

Gjerløv-Knudsen, [O.] & H. Bonnesen

HUSBYGNINGSTEKNIK

[Bd.] 2

1948

(Ek. 3)

GJERLØV-KNUDSEN OG H. BONNESEN

# HUSBYGNINGSTEKNIK

PLANCHER

[Bd. 2]

1948

---

JUL. GJELLERUPS FORLAG  
KØBENHAVN

Eks. 3

COPYRIGHT 1947  
by  
GJERLØV-KNUDSEN OG H. BONNESEN

25105 Eks. 3  
u.x.

Plancherne er trykt hos Tutein og Koch.

## INDHOLDSFORTEGNELSE

### A. FUNDAMENTER OG KÆLDERMURE.

Fundamenter og Kældermure. Oversigt ..	A
Udgravning og Fundering .....	A 1
Huse uden Kælder .....	A 2
Huse med Kælder .....	A 3

### B. YDERMURE, HOVEDSKILLERUM OG LETTE SKILLERUM.

Ydermure, Hovedskillerum og lette Skillerum. Oversigt .....	B
Træbindingsværk med Udmuring .....	B 1
— — Beklædning. Vandret .....	B 2
— — — Diverse Konstruktioner .....	B 3
Jernskelet med Udmuring .....	B 4
— Diverse Konstruktioner .....	B 5
Jernbetonskelet med Udmuring .....	B 6
— Diverse Konstruktioner .....	B 7
Helstøbt Jernbeton. 10 cm med Isolering. ..	B 8
— — Diverse Konstruktioner .....	B 9
Murværk. 1½ Stens Mur med 1 Stens Stik og Brystning .....	B 10
— Overdækninger og Brystninger .....	B 11
— Skiftegang og Forbandter .....	B 12
— — — — .....	B 13
Murstensforbandter .....	B 14
Murbuer og Fuger .....	B 15
Bygningsblokke 20 cm med arm. Bjælker over Murhul .....	B 16
Naturstensmure og Naturstensbeklædninger ..	B 17
Lette Skillerum. Træ, Plader og Glas ....	B 18
Lydisolerende Skillerum. Træ og Murværk ..	B 19

### C. ETAGEADSKILLELSER OG GULVMATERIALER.

Etageadskillelser. Oversigt .....	C
Bjælkelagets Understøtning .....	C 1

Bjælkelagsplan. Træ .....	C 2
Træbjælkelag. Diverse Konstruktioner ....	C 3
Jernbjælkelag. Flangetræ og Udmuring ..	C 4
— Udstøbning .....	C 5
Jernbetonbjælkelag. Enkelt- og krydsarmet .....	C 6
— Hulstensdæk og Ribbedæk .....	C 7
— Særlige Ribbedæk m. v. ....	C 8
Altaner. Træ, Jern og Jernbeton .....	C 9
Sprængværker og Dragværker. Træ, Jern og Jernbeton .....	C 10
Hvælvinger .....	C 11

### D. TAGKONSTRUKTIONER OG TAGMATERIALER.

Tagkonstruktioner. Oversigt .....	D
Sadeltage m. v. Sadel-, Trimpel- og Manzardtag samt Hængeværker .....	D 1
— Gotisk Tag og Ladekonstruktioner ..	D 2
— Sadel- og Trimpeltag. Enkeltheder ..	D 3
— Manzardtag. Enkeltheder .....	D 4
— Hængeværk — .....	D 5
— Kvist med Tegtag (afvalmet) .....	D 6
— Kvist med Zinktag .....	D 7
— Kvist med Tegtag .....	D 8
— Skorsten .....	D 9
Gittertage m. v. Halvtage, Gittertag, Hovedspærfag af Træ og Jern .....	D 10
— Halvtage. Enkeltheder .....	D 11
— Gitterspærfag. Enkeltheder .....	D 12
— Hovedspærfag af Træ. Enkeltheder ..	D 13
— Hovedspærfag af Jern. Enkeltheder ..	D 14
— Skorsten .....	D 15
Jernbetontage med Fald til udv. Afløb. — Vandstandsende Lag 1-2 Asfaltstrygninger og Tagpap. Ingen Isolering ..	D 16
— Vandstandsende Lag Asfalt. Ingen Isolering og Isolering paa Undersiden .....	D 17
— Vandstandsende Lag Bitumenpap m. arm. Fliser og Asfalt. Isolering paa Undersiden .....	D 18

Jernbetontage med Fald til udv. Afløb.	
— Vandstandsede Lag Tagpap. Isolering paa Oversiden .....	D 19
— Vandstandsede Lag Tagpap. Isolering paa Oversiden .....	D 20
— Vandstandsede Lag Metal og Bitumenpap. Isolering paa Oversiden ...	D 21
Jernbetontage med Fald til indiv. Afløb.	
— Vandstandsede Lag Tagpap. Isolering paa Oversiden .....	D 22
— Vandstandsede Lag Asfalt. Isolering paa Oversiden .....	D 23
— Vandstandsede Lag Bitumenpap dækket med Ral og Fliser. Isolering paa Undersiden .....	D 24
— Vandstandsede Lag Asfalt m. Fliser. Isolering paa Oversiden .....	D 25
— Rørgennemføringer i Tag. Tag uden Afløbsskaal og Rist .....	D 26
— Tilslutninger til Betonvægge. Udvidelsesfuger .....	D 27
— Samling mellem Jernbetontage og Eta-gaadskillelser .....	D 28
Perrontage. Træ, Jern og Jernbeton .....	D 29
Shedtage. Træ, Jern og Jernbeton .....	D 30
— Konstruktive Muligheder .....	D 31
— Træ. Enkeltheder .....	D 32
— Træ — .....	D 33
— Jern — .....	D 34
— Jern — .....	D 35
— Jernbeton — .....	D 36
— Gavle .....	D 37
Tage med Pladedragere. Træ, Jern og Jernbeton .....	D 38
— Træ og Jern. Enkeltheder .....	D 39
Tage med Rammekonstruktioner. Jern og Jernbeton .....	D 40
— Jern. Enkeltheder .....	D 41
— Jernbeton — .....	D 42
Tage med særlige Gitterkonstruktioner. Træ, Jern og Jernbeton .....	D 43
Polyontage. Træ og Jern .....	D 44
Buetage m. v. Sammenboltede Planker og Stephantag .....	D 45
— Hetzertage .....	D 46
— Profiljerns- og Jernbetontage .....	D 47
— Træ- og Jernlameller .....	D 48
Jernbetonskaller. Skalformer .....	D 49
Tagbeklædning. Pande- og Bølgeplader ..	D 50
— Metal .....	D 51
— Tagpap .....	D 52
— Tagsten .....	D 53
— Tagsten, Gavle og tilstødende Mure ..	D 54
— Skifer .....	D 55
— Træspaan og Straa .....	D 56

Ovenlys. Oversigt .....	D 57
— Sprodser .....	D 58
— Sprodser. Enkeltheder .....	D 59
— — — .....	D 60
Tagvinduer, Støbejern .....	D 61
— Særlige Konstruktioner .....	D 62
Ventilation .....	D 63

## E. TRAPPER.

Trapper. Oversigt .....	E
Trætrapper. Ligeløbstrappe .....	E 1
— — Enkeltheder .....	E 2
— — — .....	E 3
— — — .....	E 4
— Trappe med skæve Trin .....	E 5
Jerntrapper. Gelændere og diverse Trapper	E 6
Betontrapper m. v. Oversigt .....	E 7
Jernbetontrappe. Indspændte Trin .....	E 8
— Trin paa bærende Plade .....	E 9
— Helstøbt .....	E 10
— Færdigstøbte Trin .....	E 11
— System »Kvem« .....	E 12

## F. PORTE.

Porte. Oversigt .....	F a
— — .....	F b
Hængselsporte af Træ. Revleporte og Fyldingsporte .....	F 1
— af Jern. Porte og Laager .....	F 2
Skydeporte. Port med Vandreruller og Port paa Kørehjul .....	F 3
— Brandsikker Port, Gitterskydeport ...	F 4
Foldeport. Port med Trolje og Kørehjul.	F 5
Hejse- og Rulleport. Hejseport af Træ. Rulleporte .....	F 6

## G. DØRE.

Døre. Oversigt .....	G
Tremme- og Revledøre .....	G 1
Fyldingsdøre .....	G 2
Glatte Døre .....	G 3
Døre i Jernkarme .....	G 4
Udvendige Døre .....	G 5
Tofløjede, dobbelte udvendige Glasdøre .	G 6
Skydedøre og Foldedøre .....	G 7

## H. VINDUER.

Vinduer. Oversigt .....	H
Udadgaaende Vinduer .....	H 1
Indadgaaende — .....	H 2
Vippevinduer .....	H 3
Dreje-, Skyde- og Hejsevinduer .....	H 4
Staalvinduer .....	H 5
Beslag .....	H 6

## I. INSTALLATIONER M. M.

Klodser, Bolte og Rørbøsninger .....	I 1
Sanitære Installationer og Fundamenter ..	I 2
Elektriske Installationer .....	I 3
Ventilation .....	I 4
Akustik .....	I 5
Markiser .....	I 6

A

FUNDAMENTER OG KÆLDERMURE

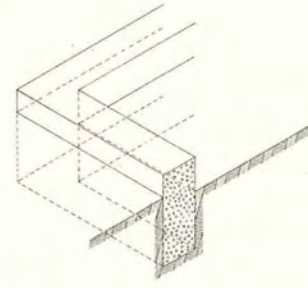

Almindeligt Fundament  
til Hus uden Kælder

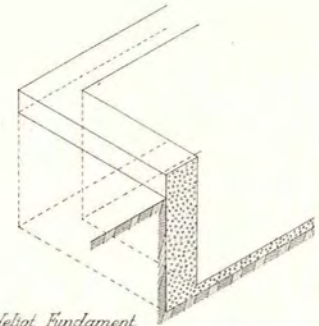

Abnindeligt Fundament  
til Hus med Kælder

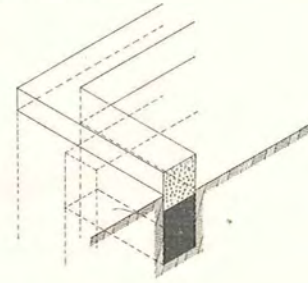

Pillefundament  
til Hus uden Kælder

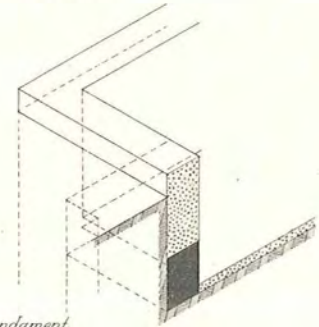

Pillefundament  
til Hus med Kælder

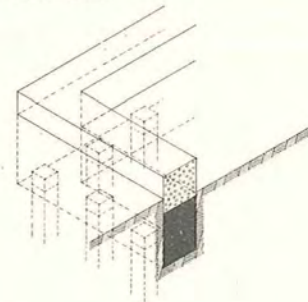

Palefundament  
til Hus uden Kælder

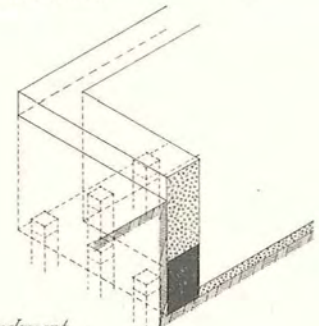

Palefundament  
til Hus med Kælder

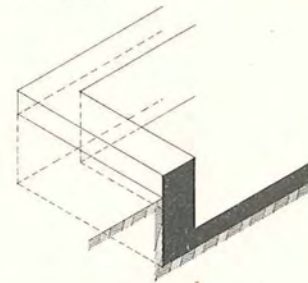

Svømmende Fundament  
til Hus uden Kælder

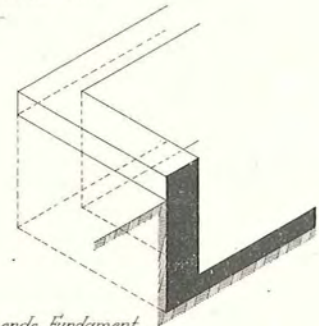

Svømmende Fundament  
til Hus med Kælder

Fundamenter og Kældermure

Maallægter Udgravning og fundering A1

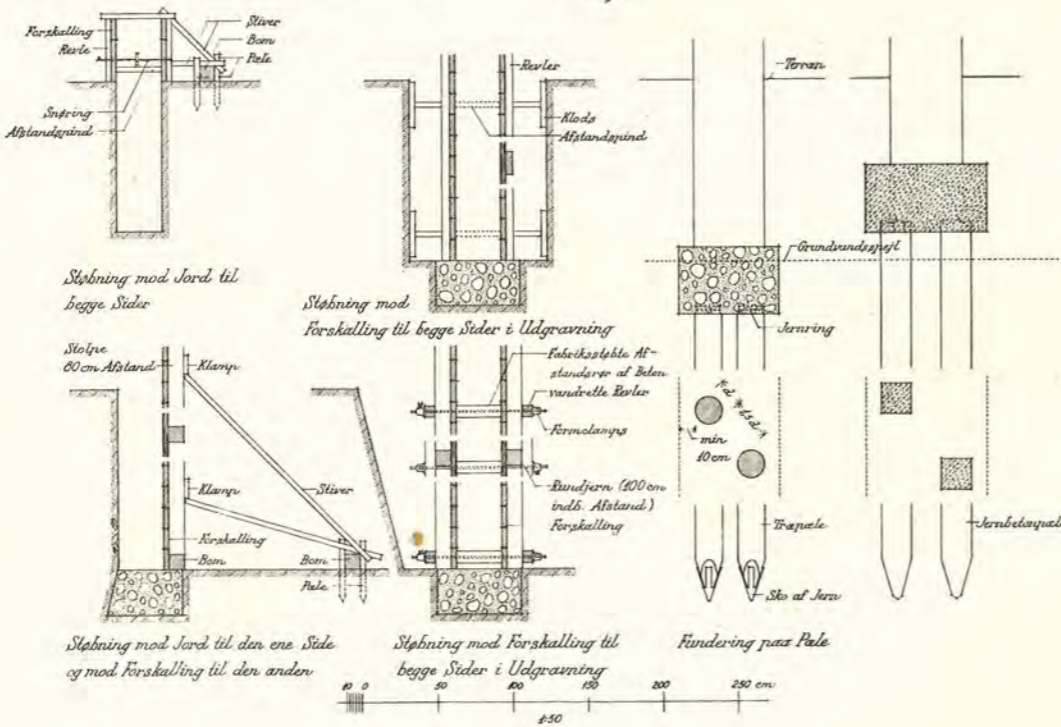
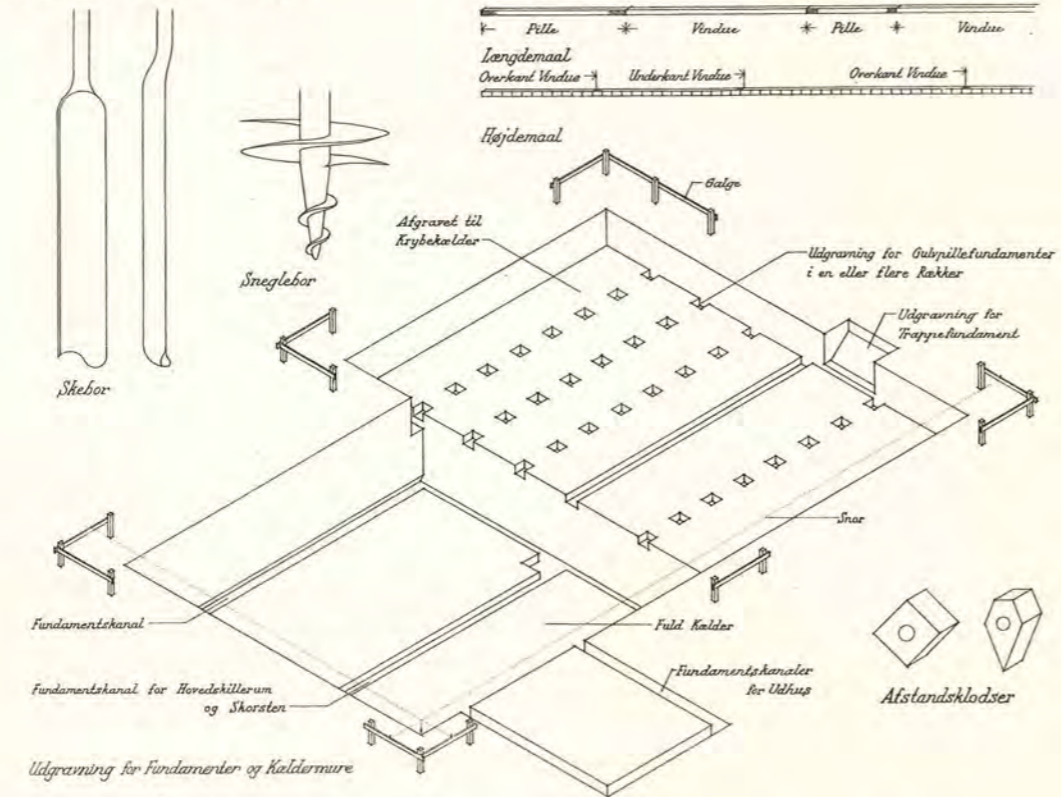

Fundamenter og Kældermure

Huse uden Kælder A2

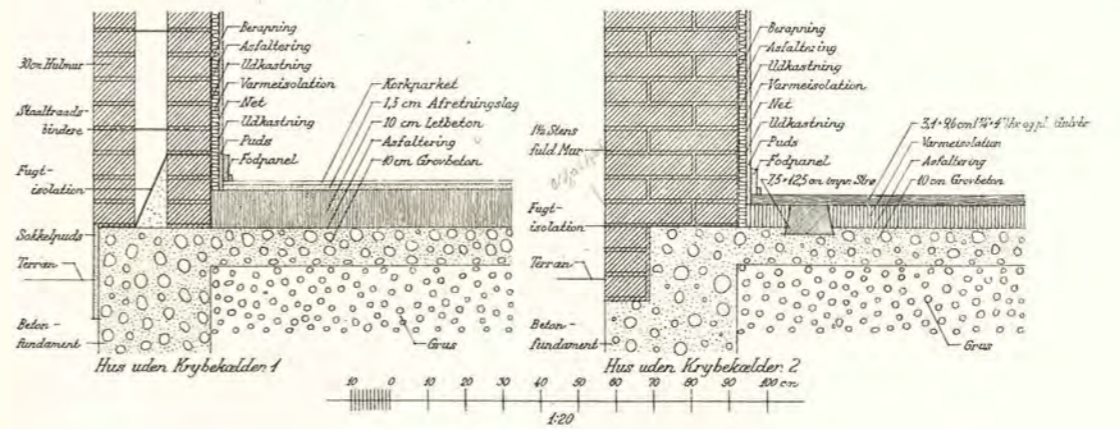
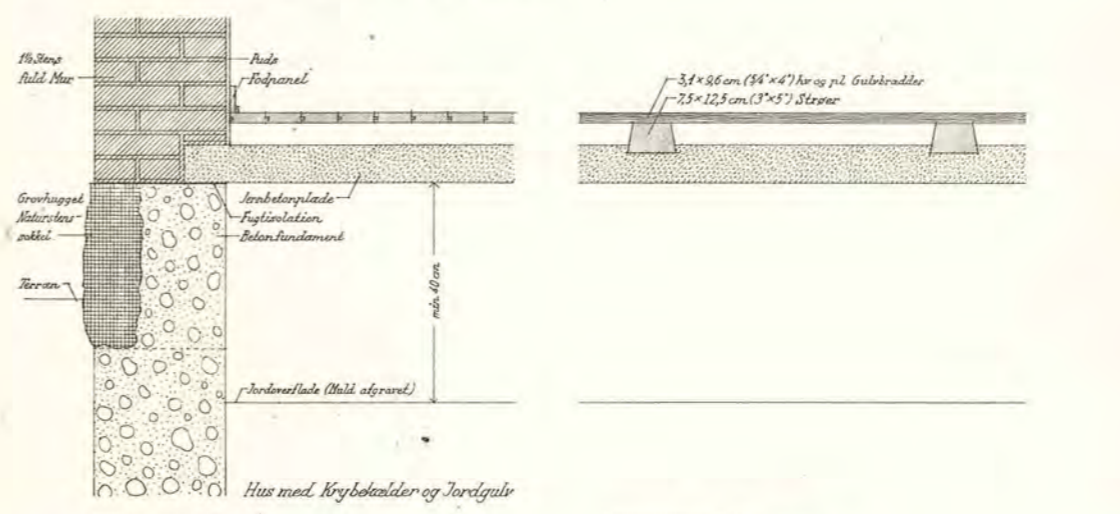
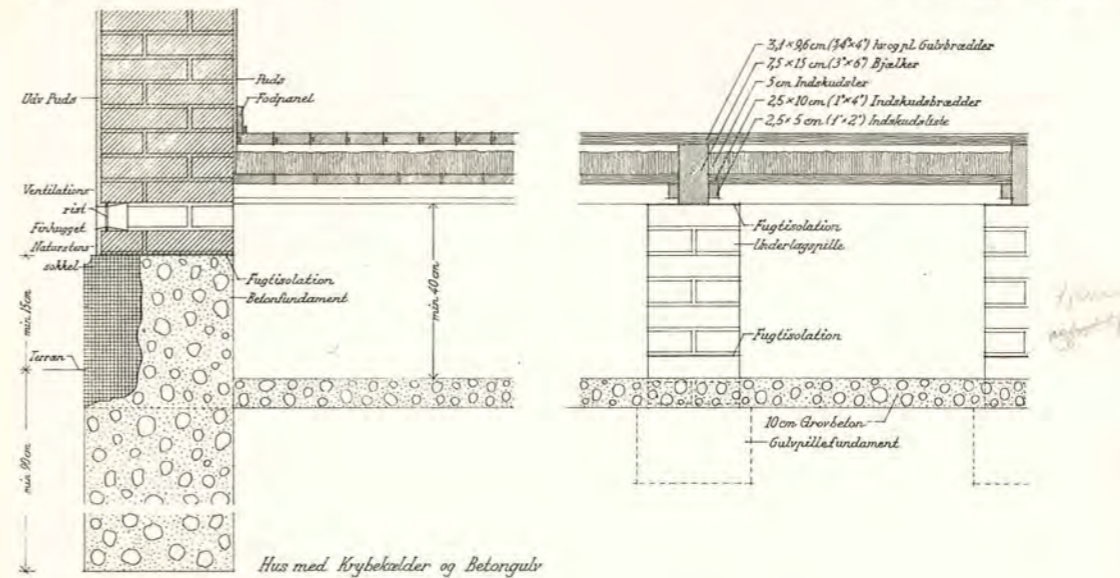

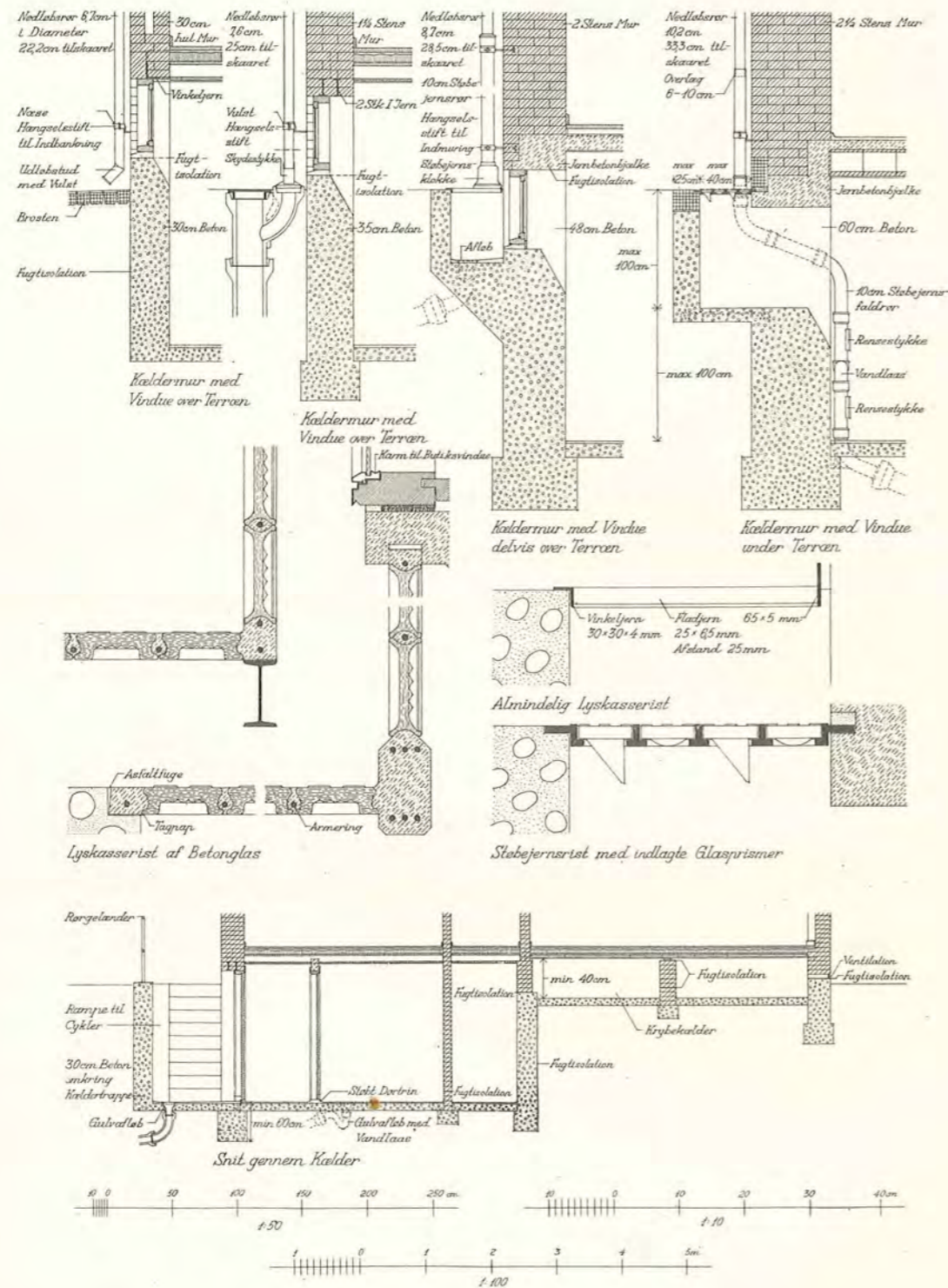

**B**  
YDERMURE, HOVEDSKILLERUM OG  
LETTE SKILLERUM



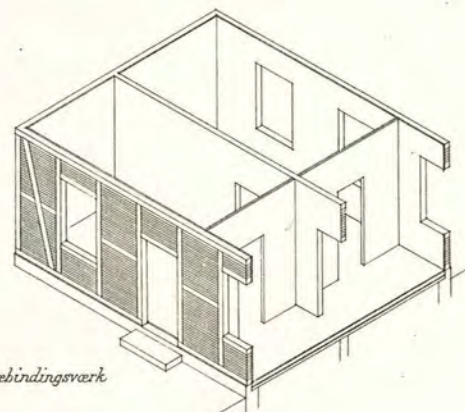

Træbindingsværk

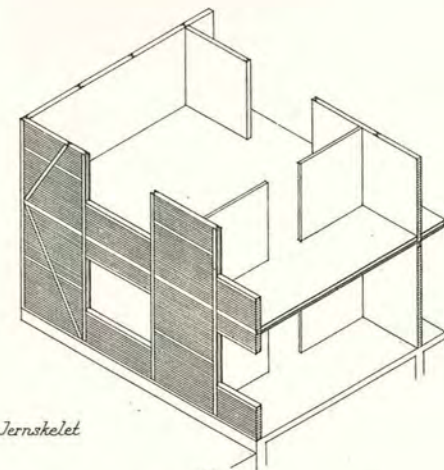

Jernskelet

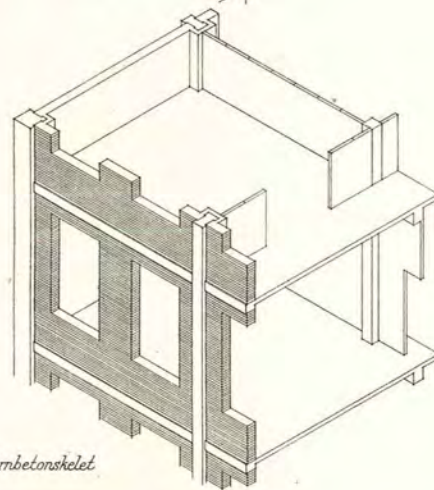

Jernbetonskelet

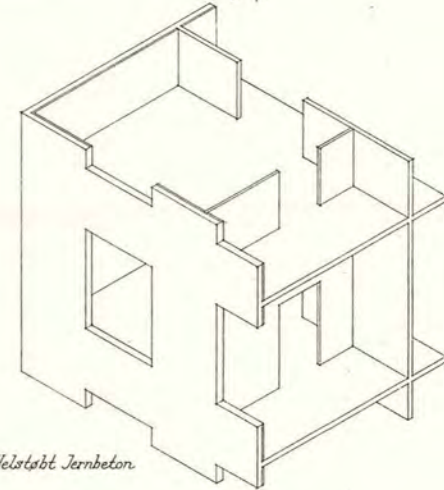

Helstøbt Jernbeton

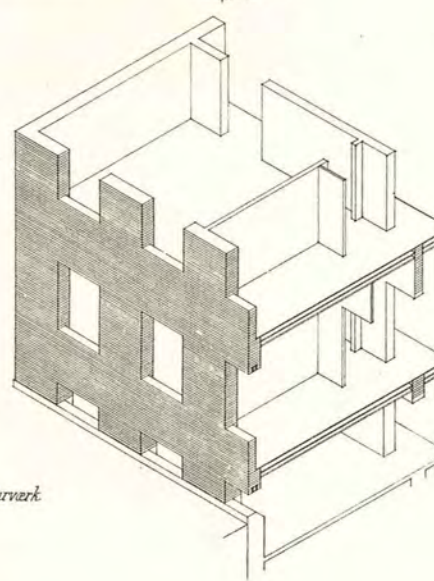

Murværk

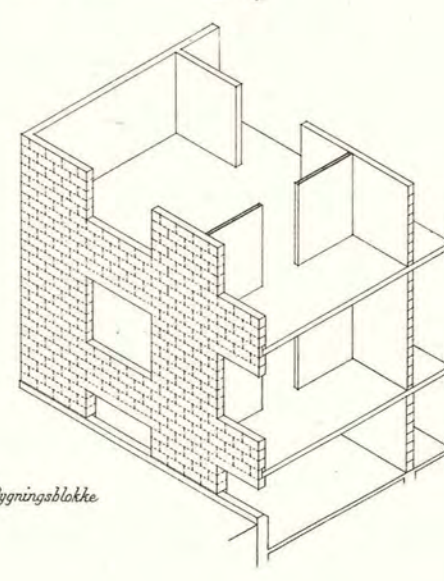

Bygningsblokke

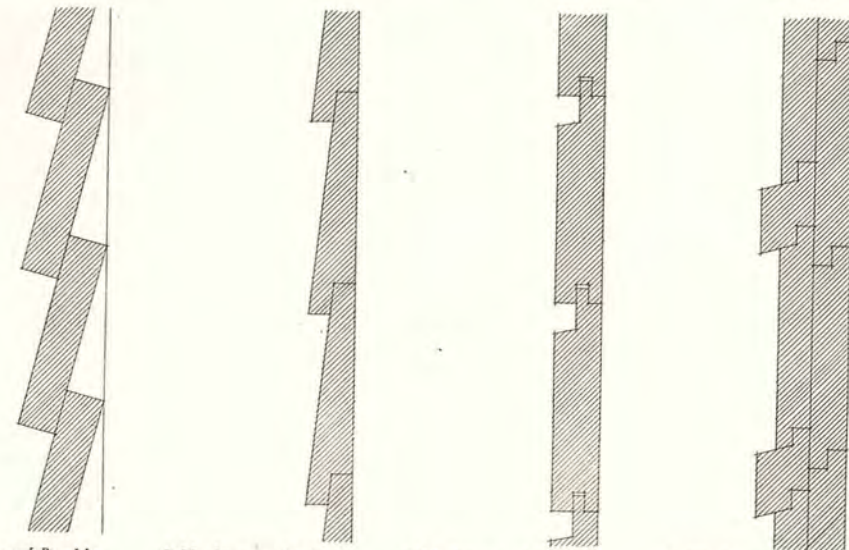
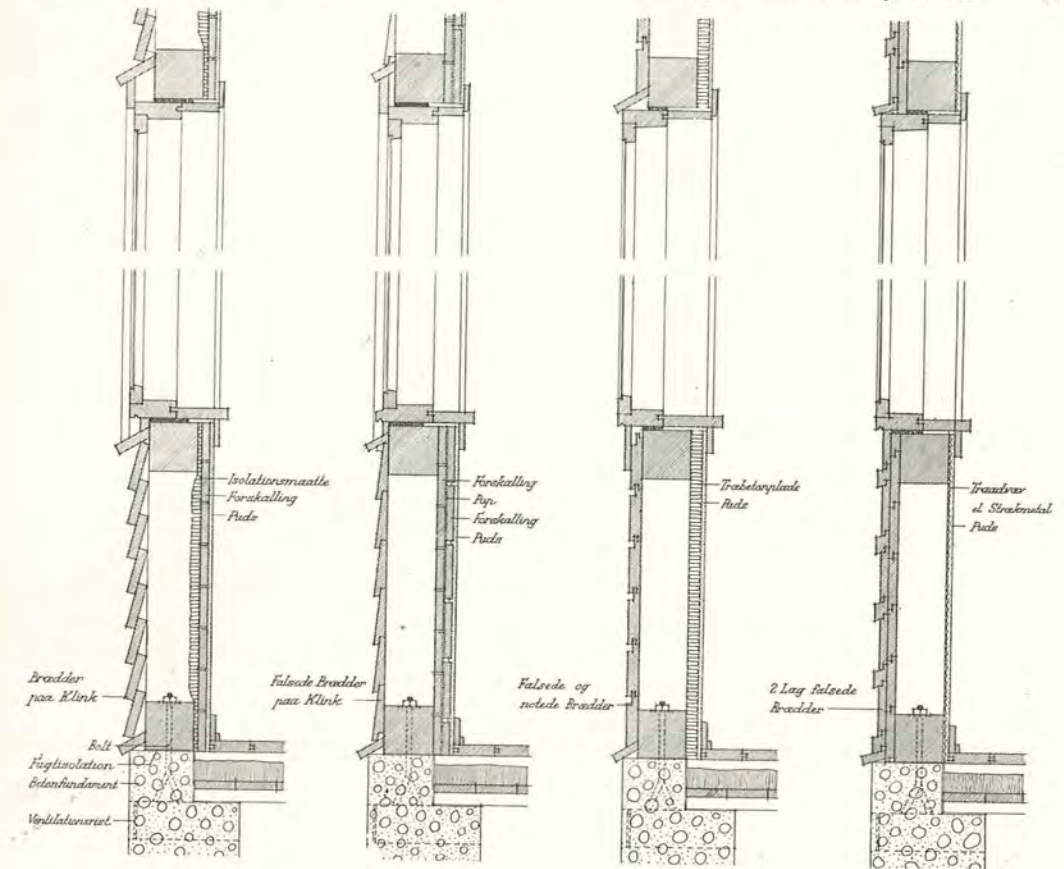
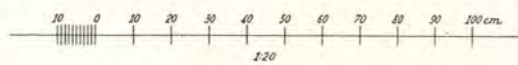
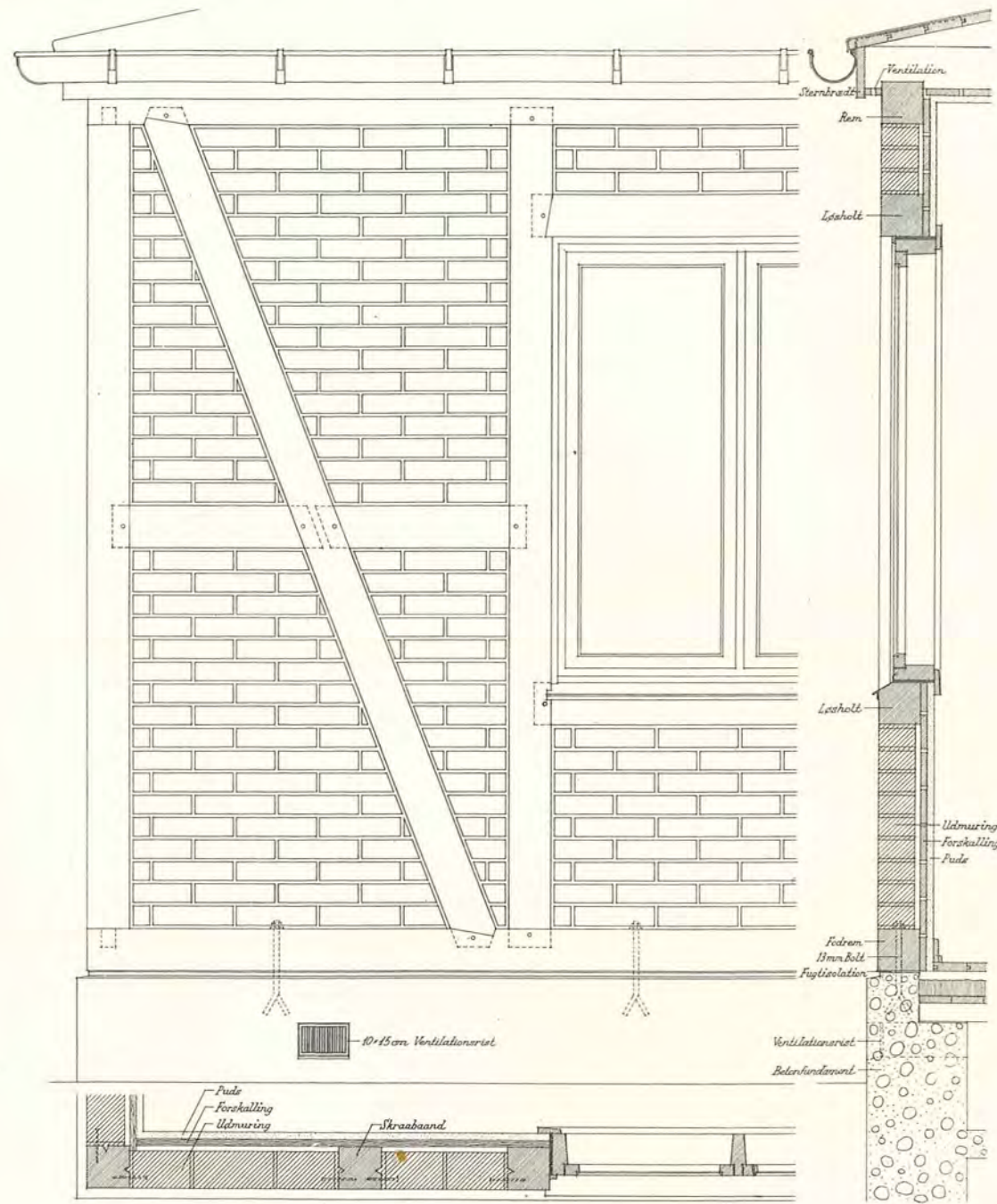

Beklædning med Brædder paa Klink  
 10 0 10 20 30 40 50 60 70 80 90 100 cm 1:20

Beklædning med falsede Brædder paa Klink  
 10 0 10 20 30 40 50 60 70 80 90 100 cm 1:20

Beklædning med falsede og notede Brædder  
 10 0 5 10 15 20 25 cm 1:5

Beklædning med 2 Lag falsede Brædder  
 10 0 5 10 15 20 25 cm 1:5

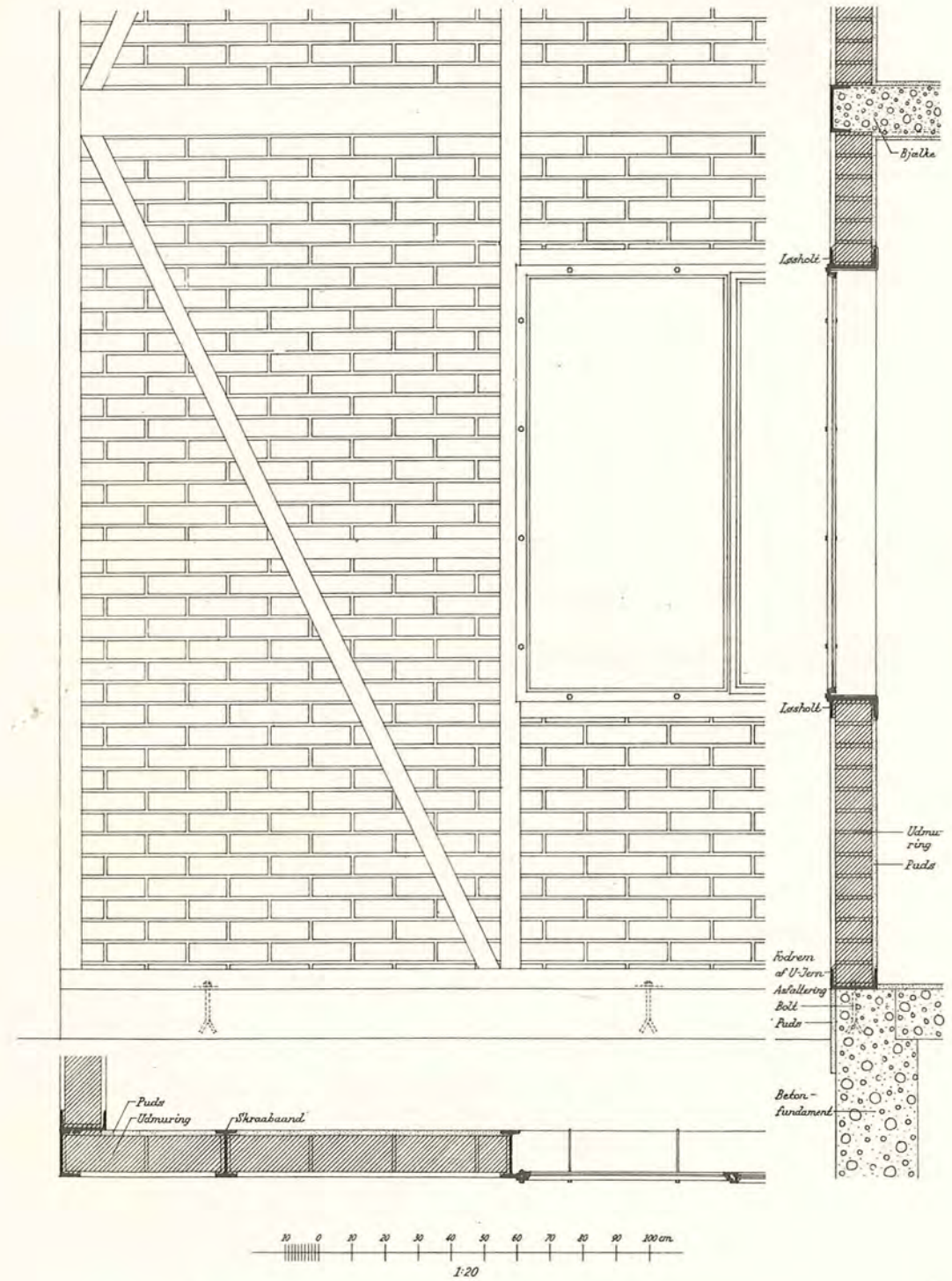
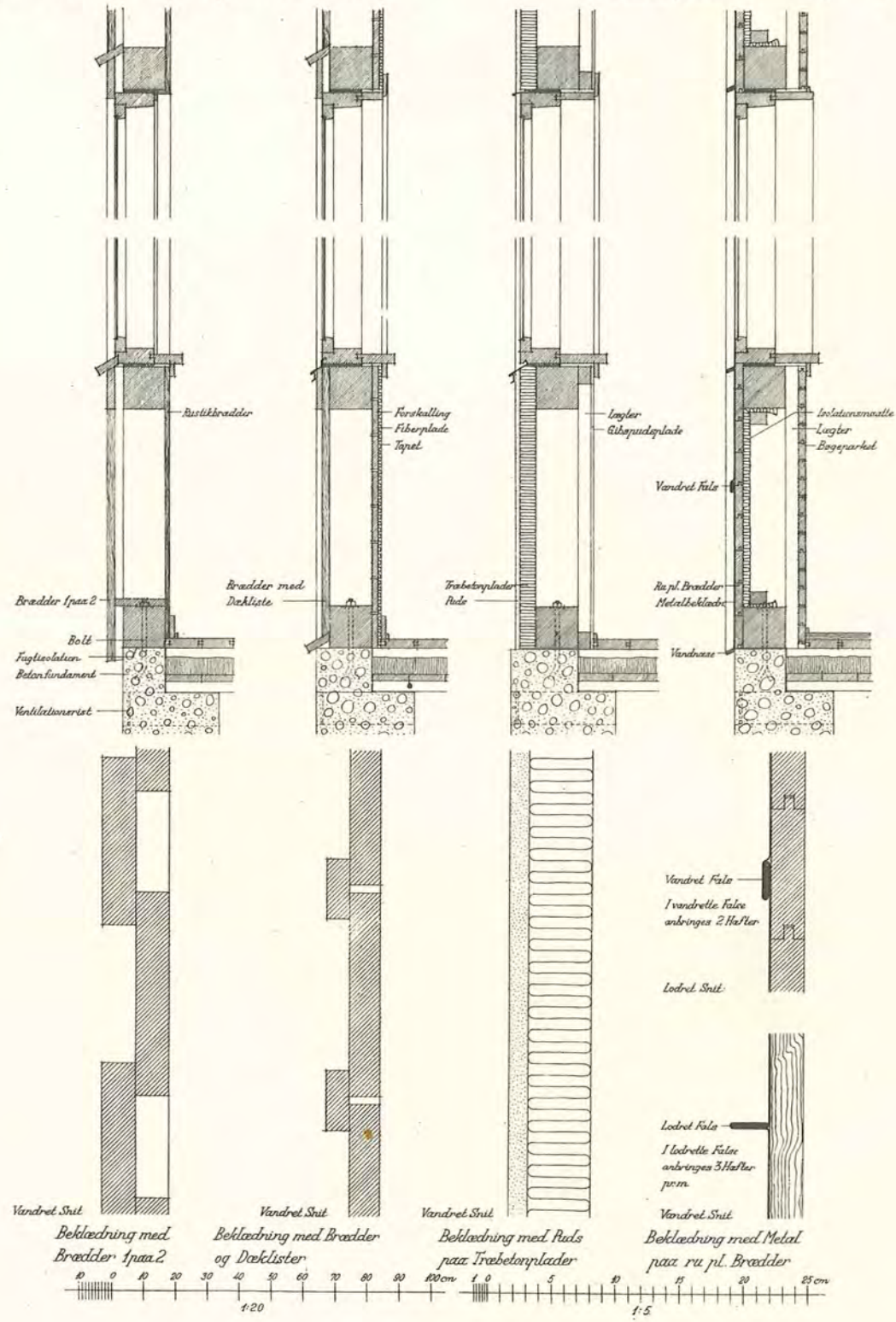

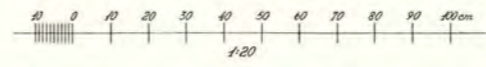
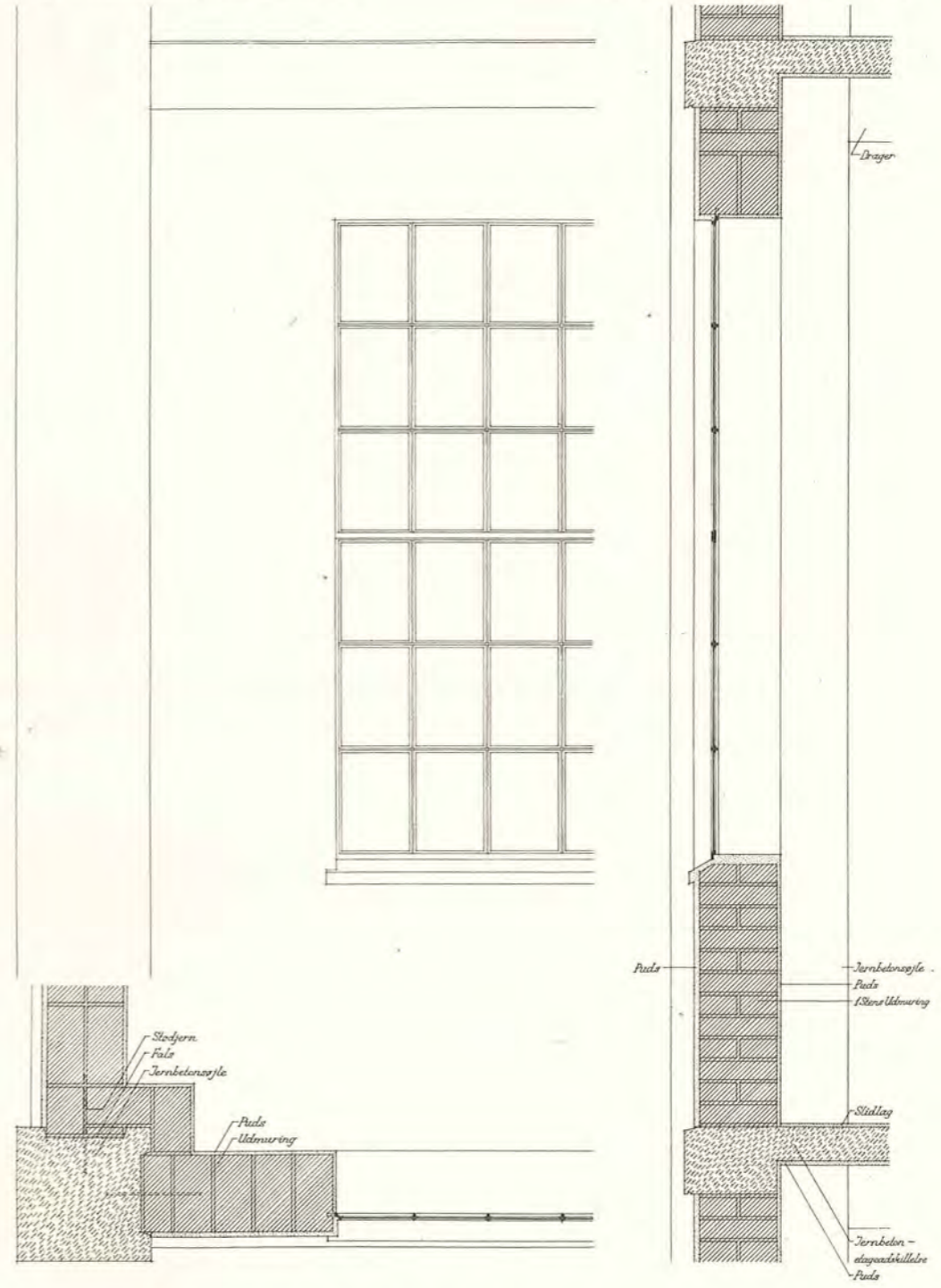
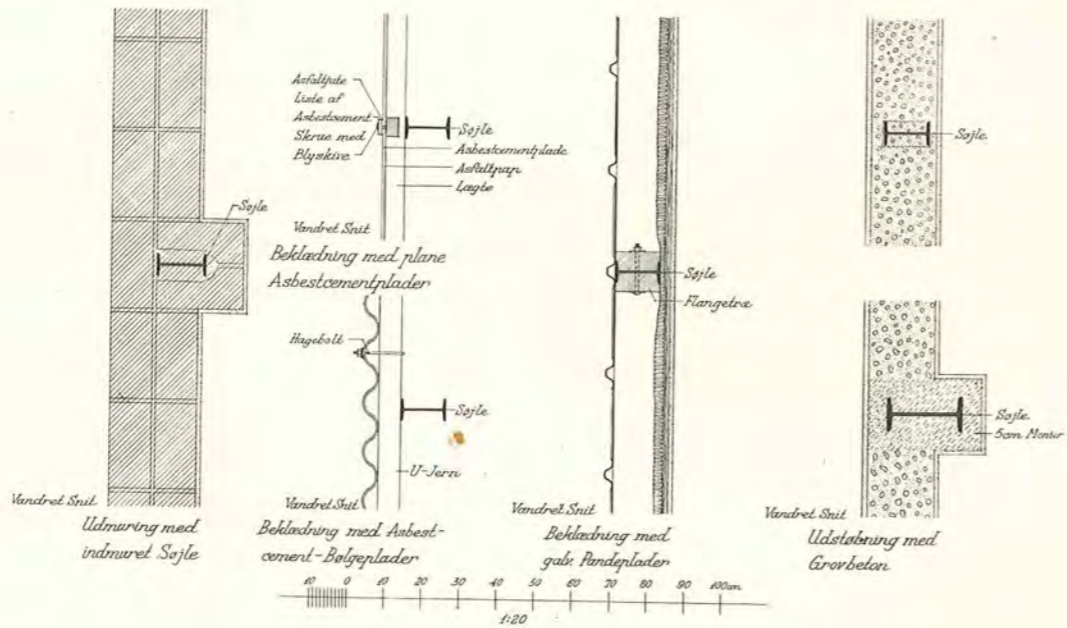
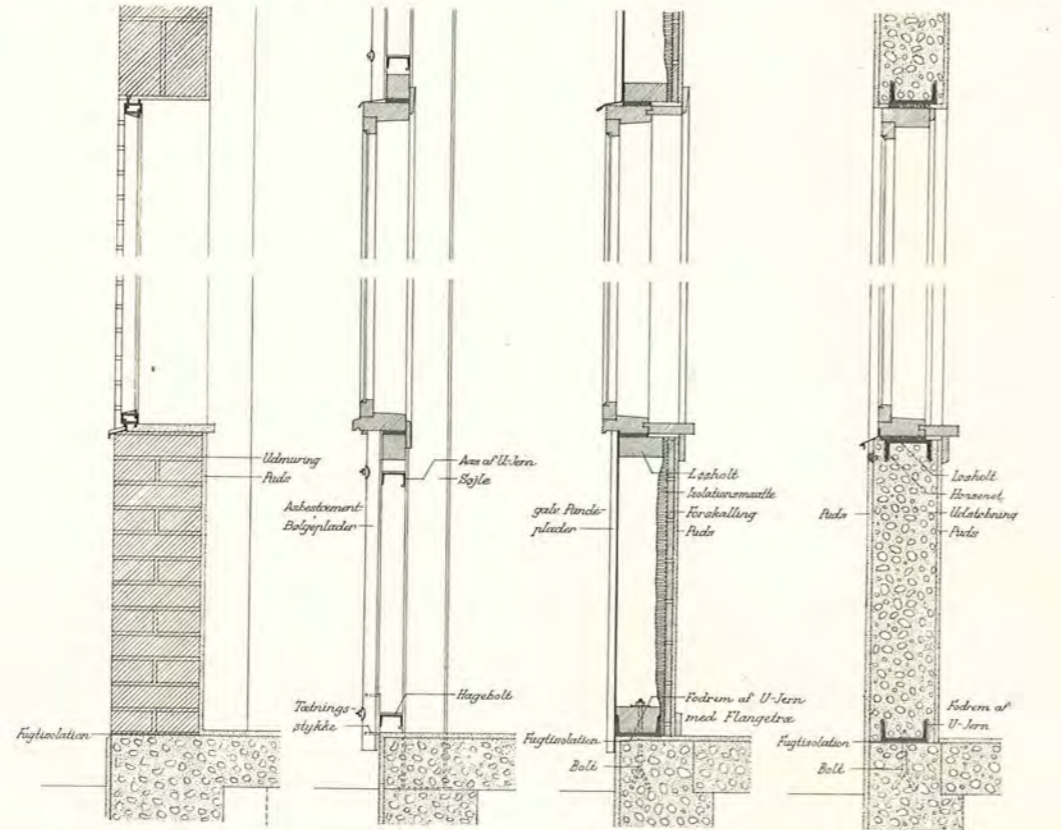

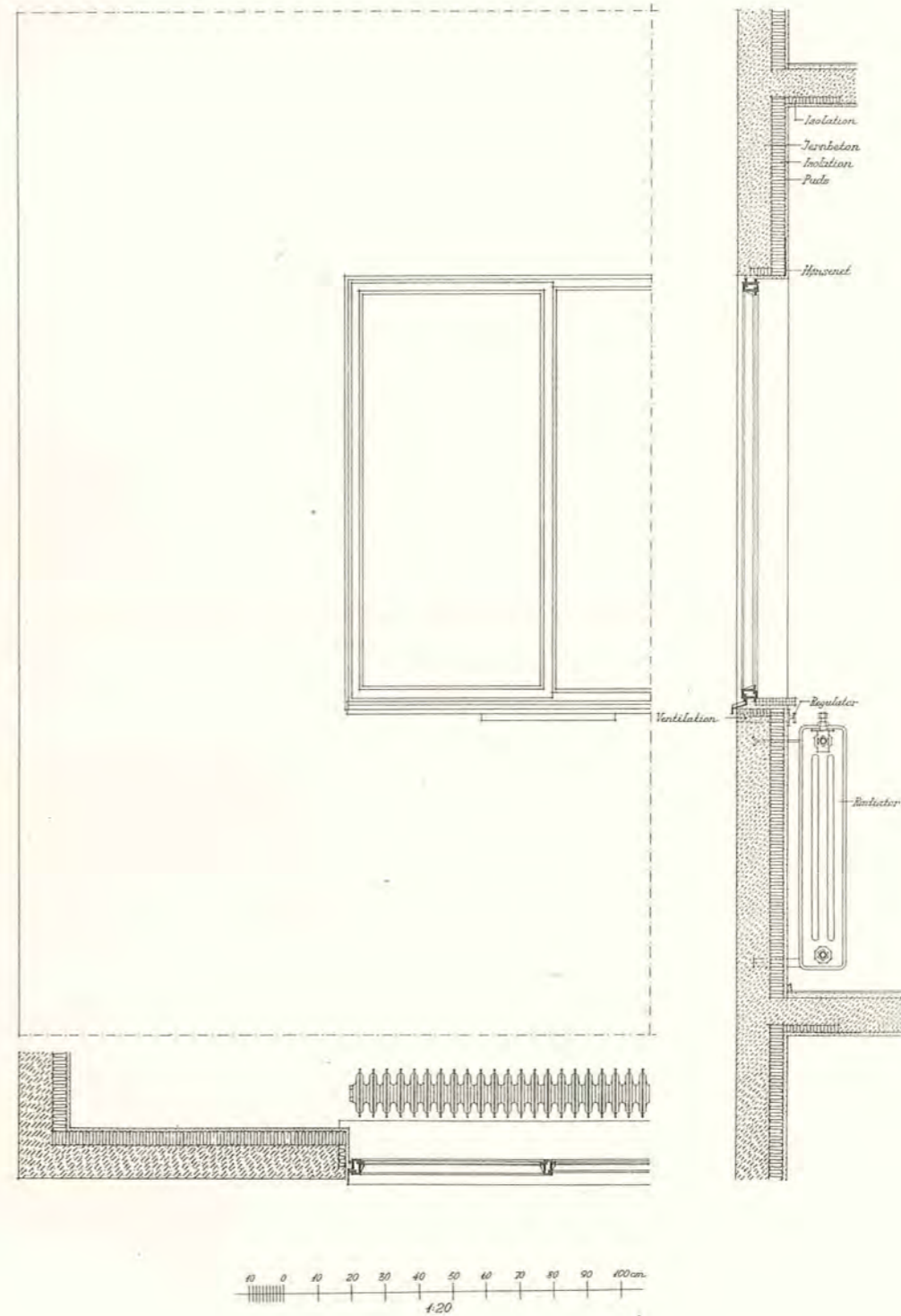
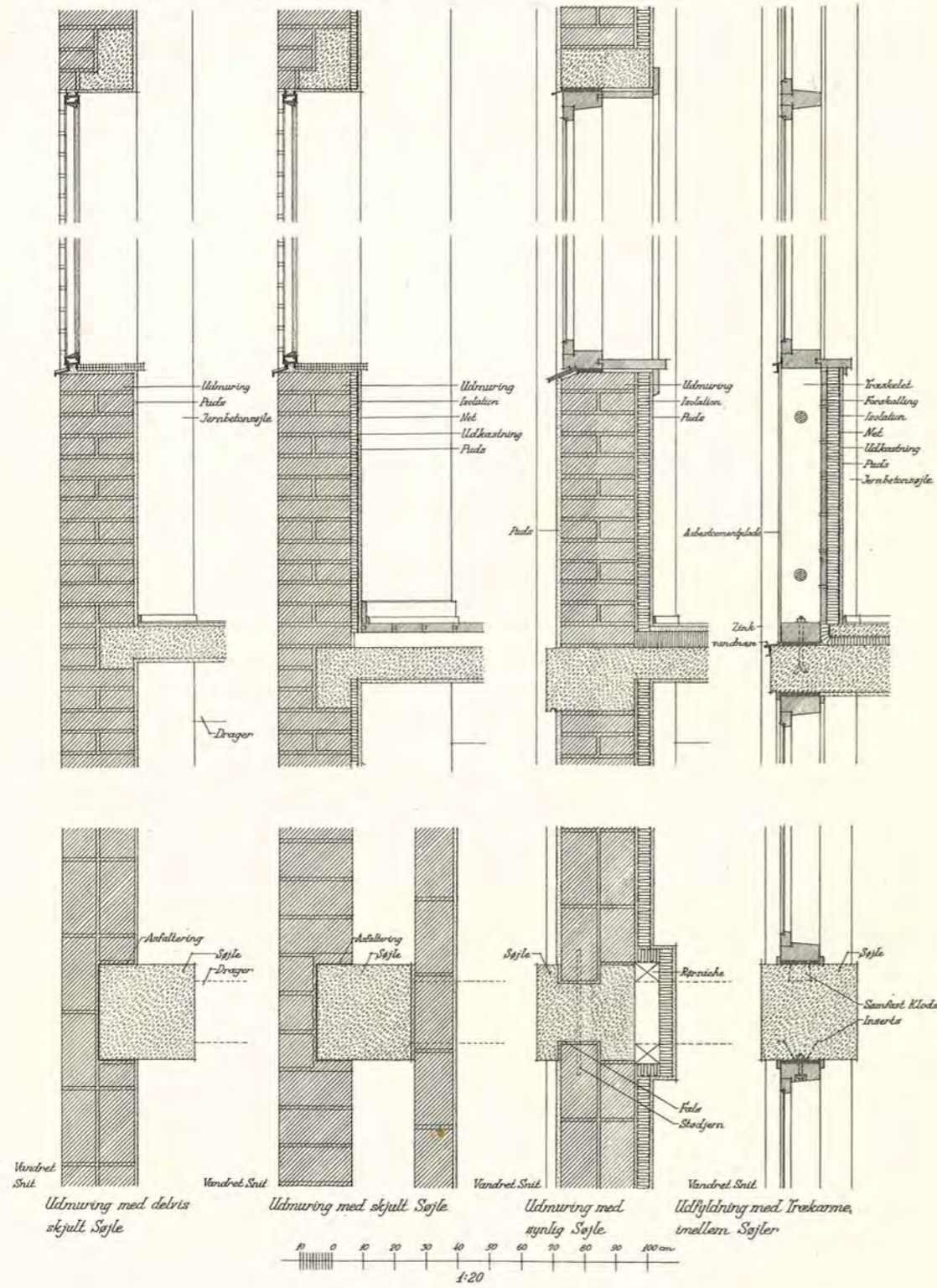

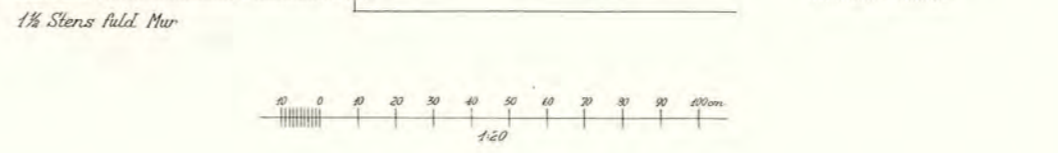
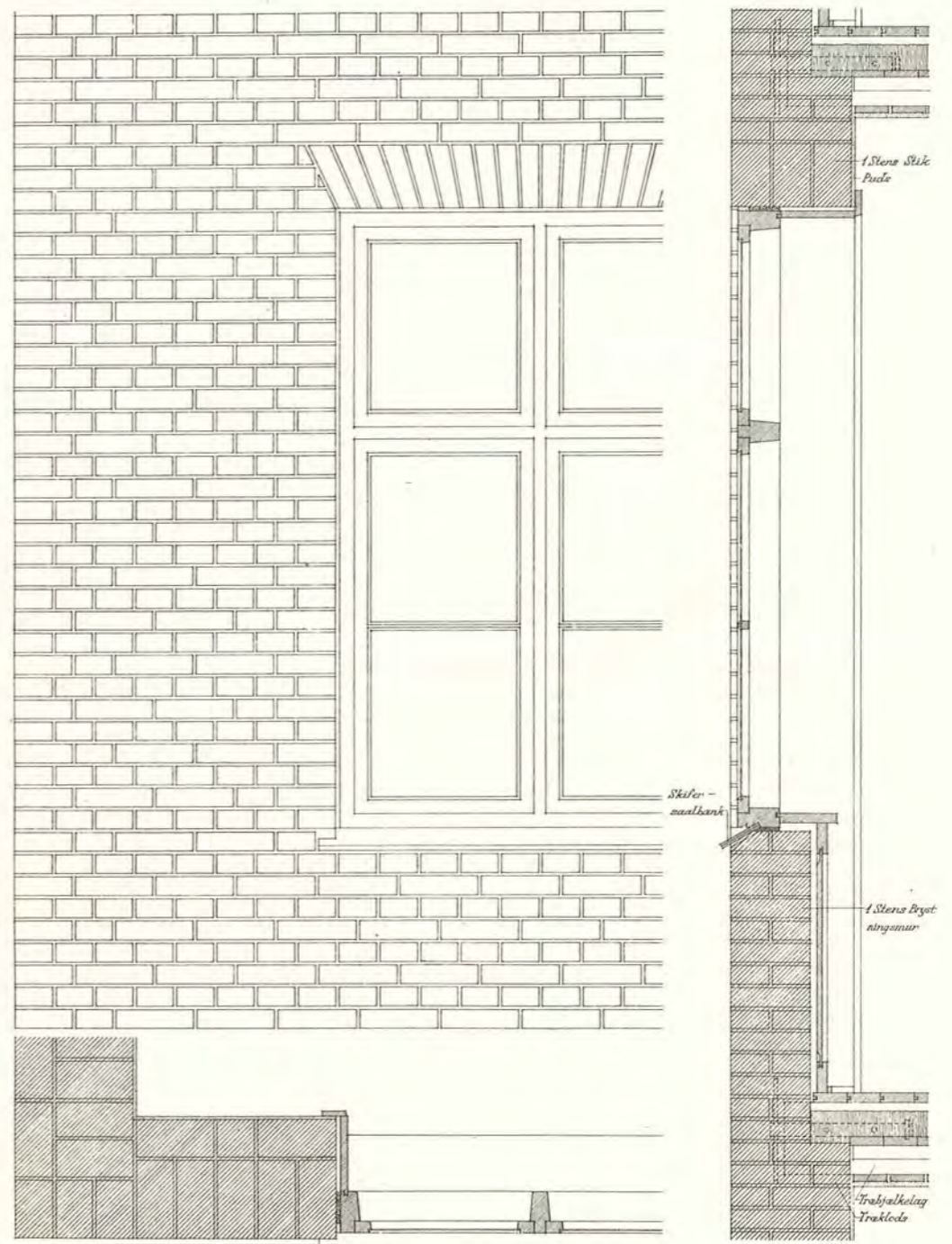
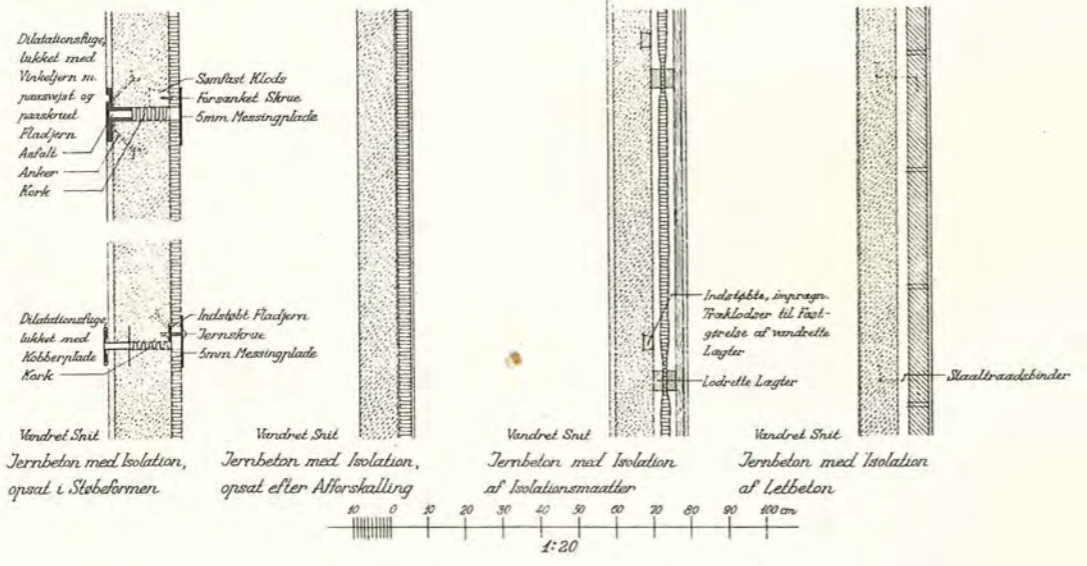
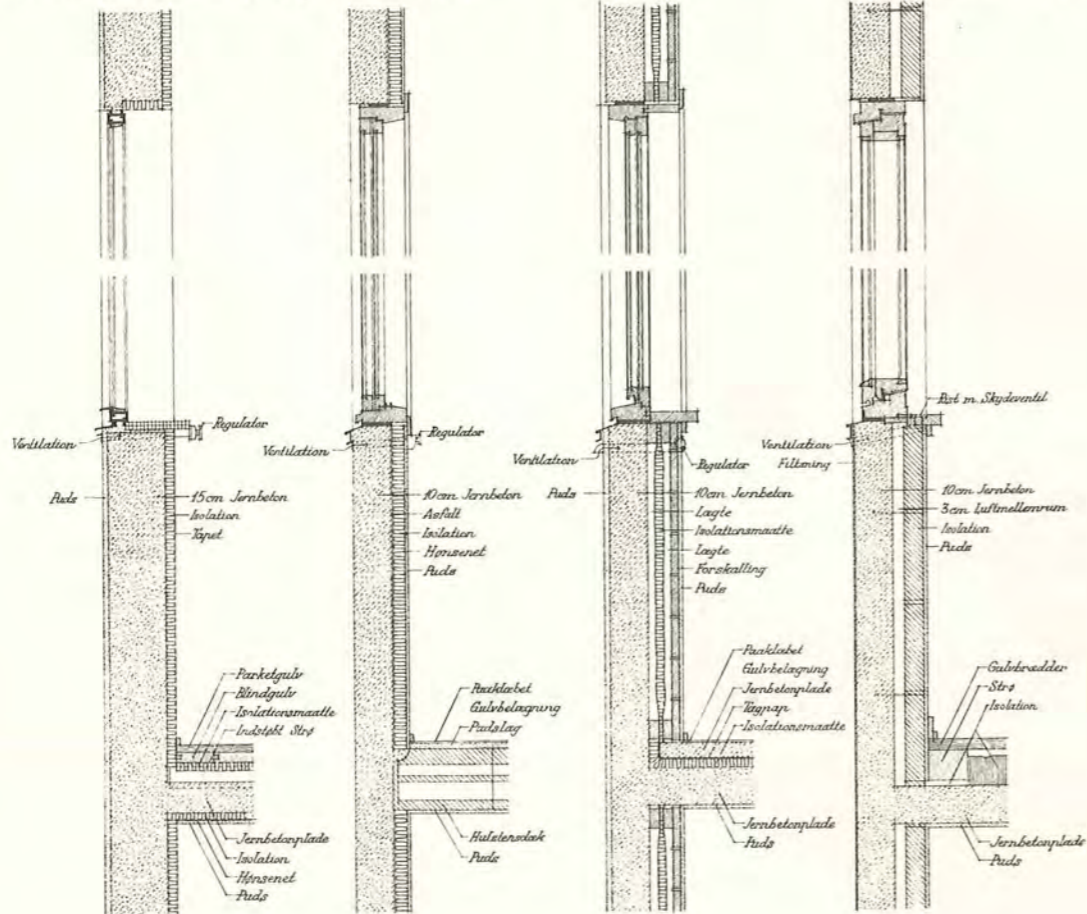

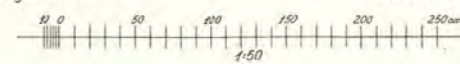
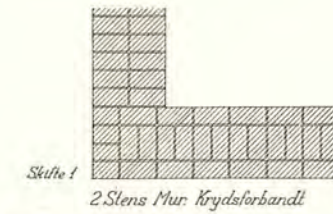
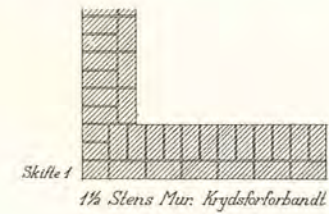
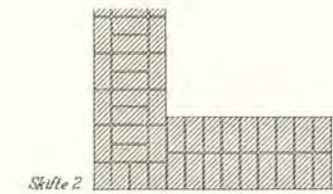
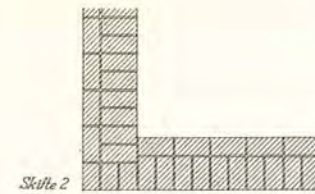
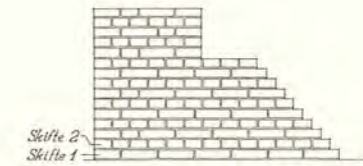
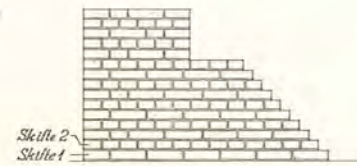
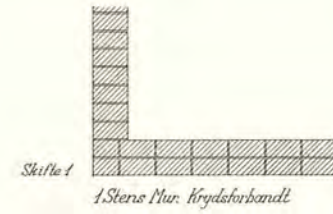
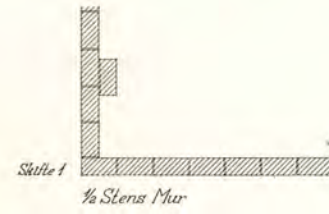
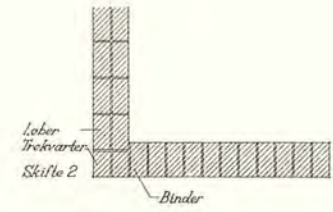
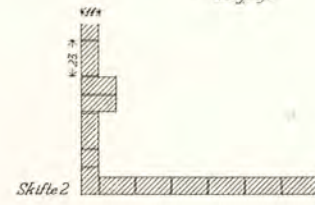
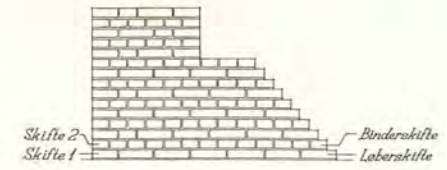
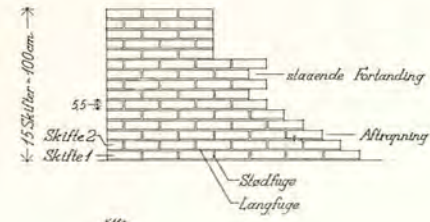
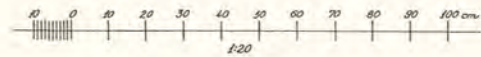
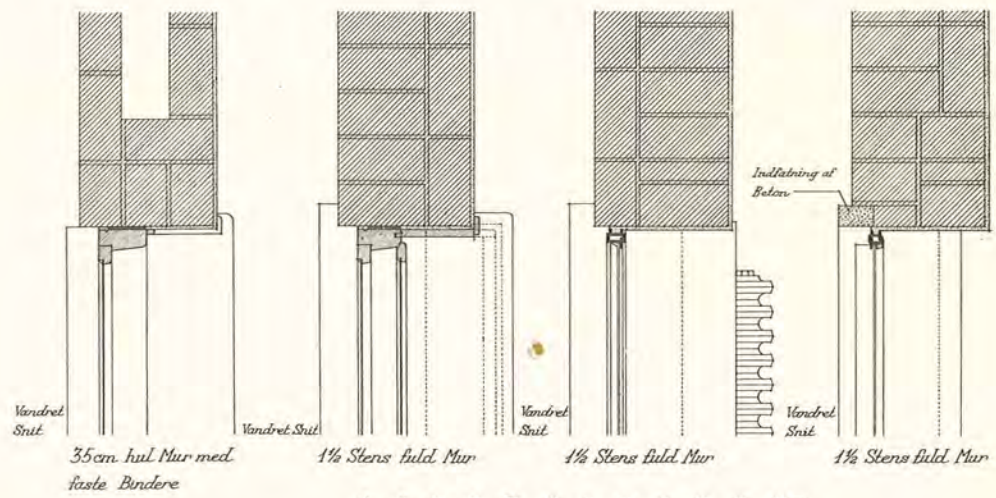
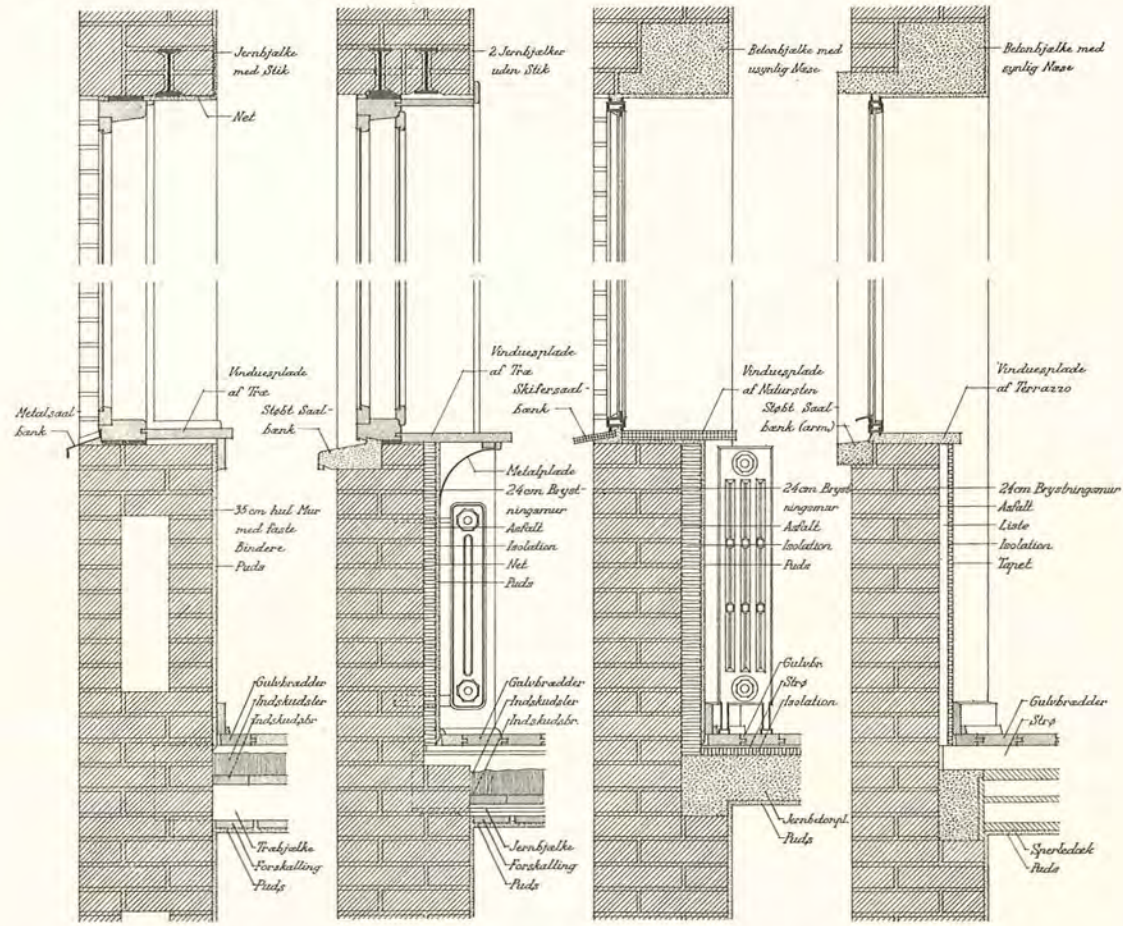

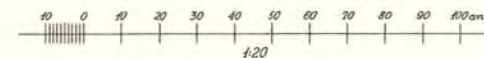
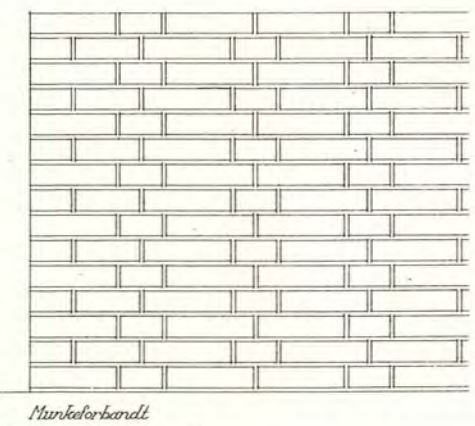
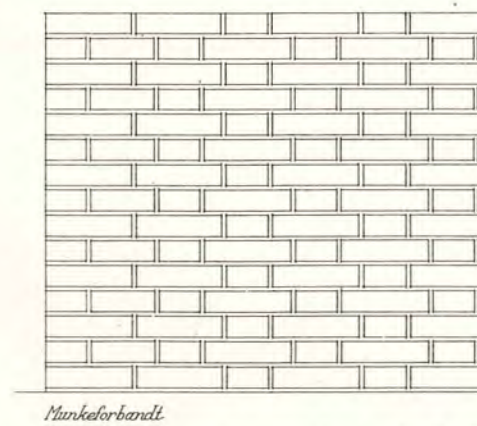
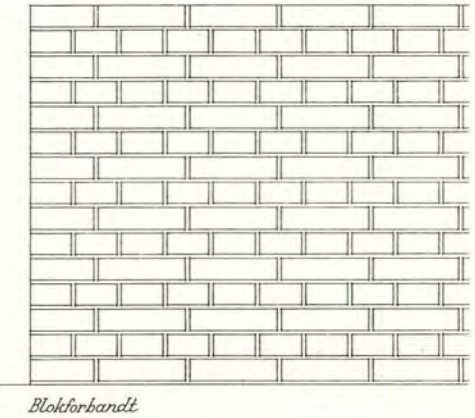
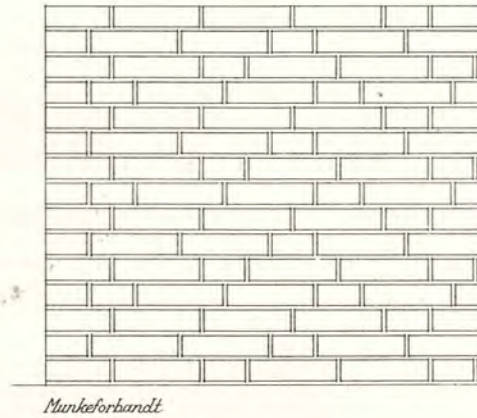
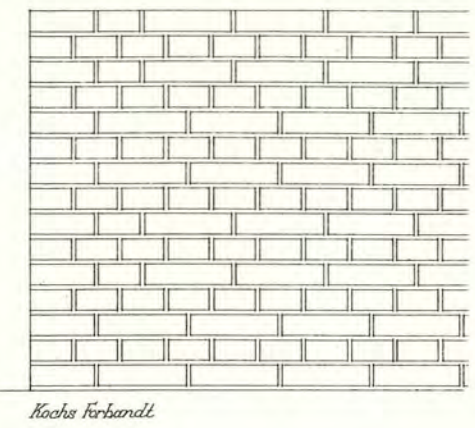
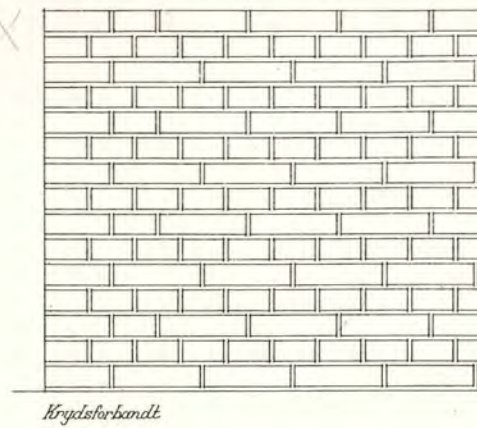
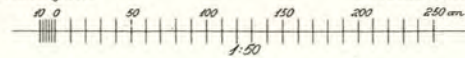
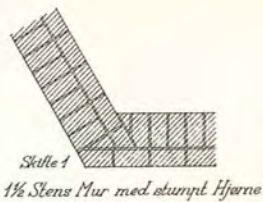
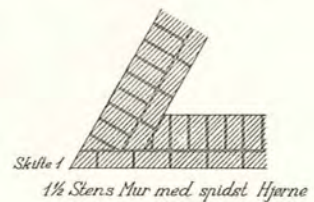
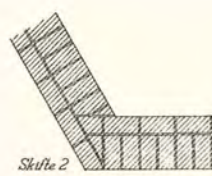
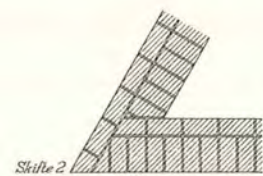
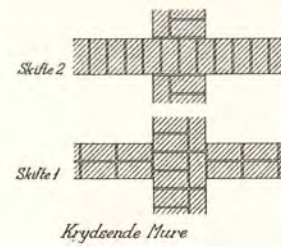
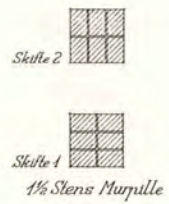
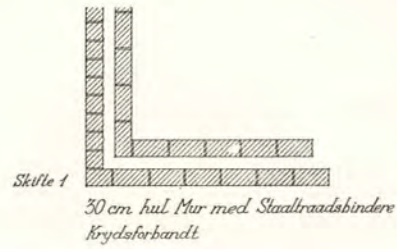
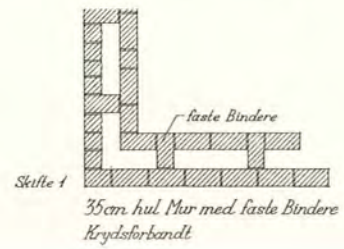
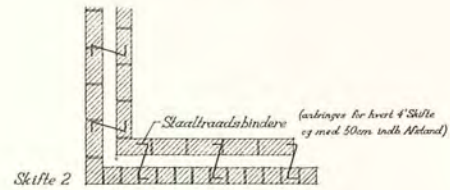
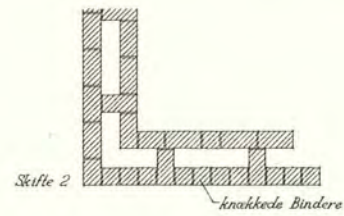
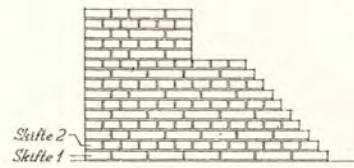
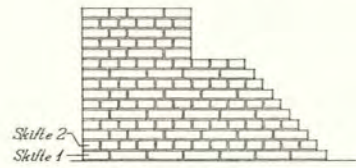



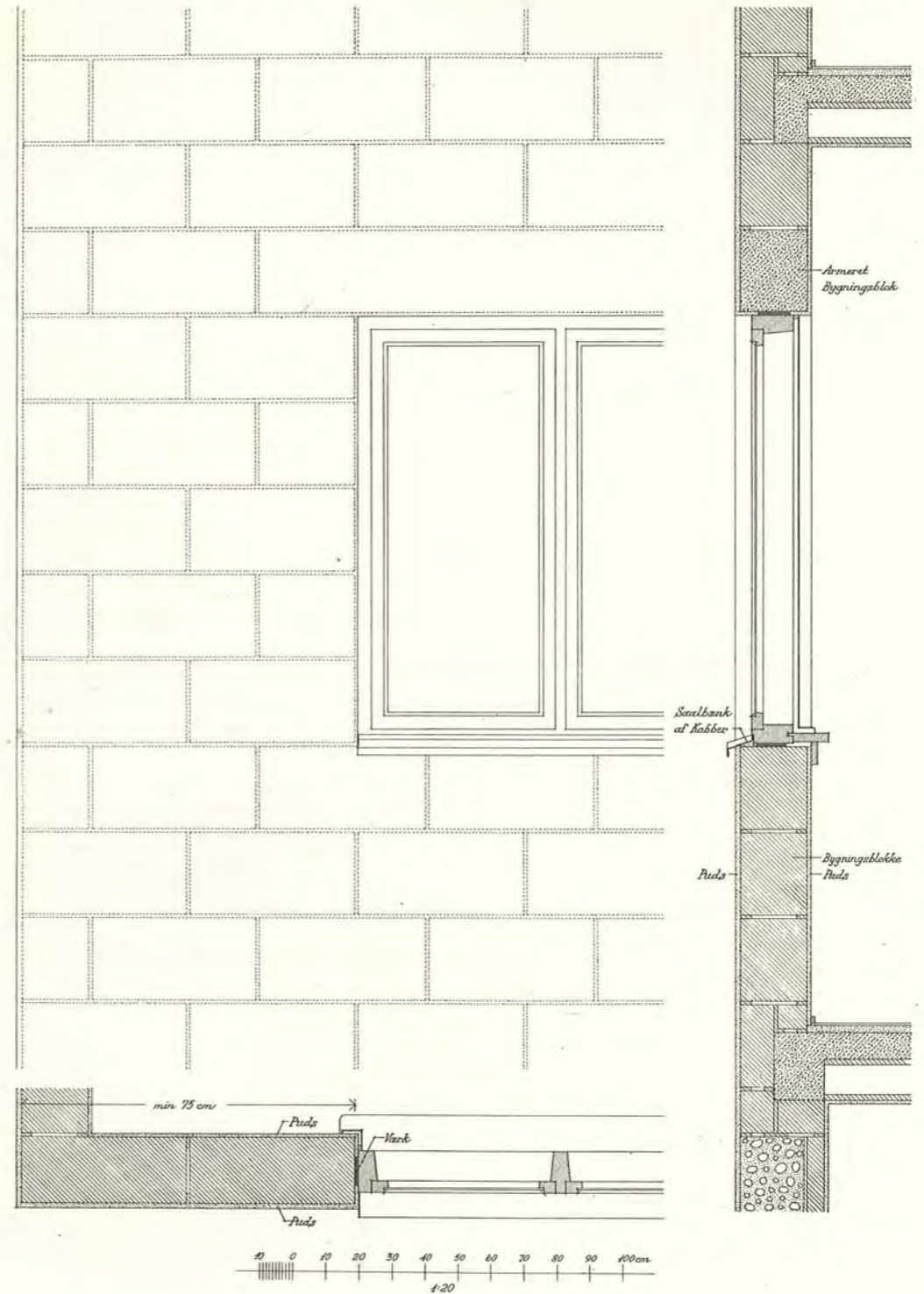
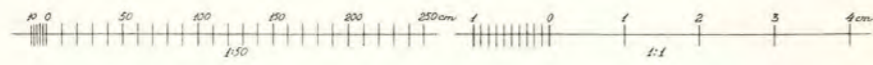
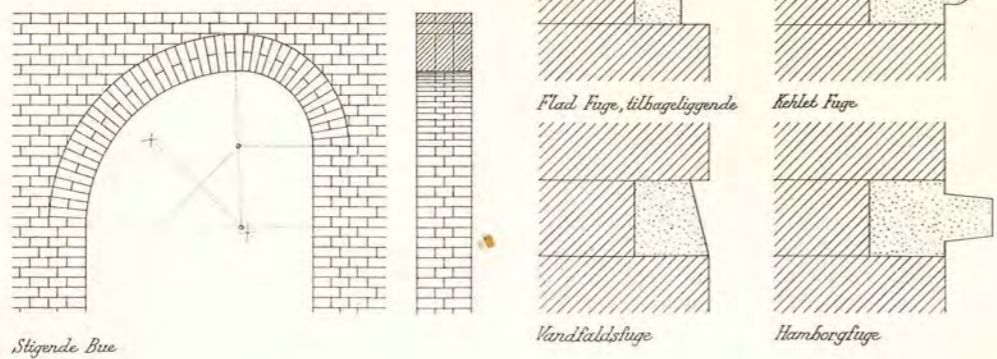
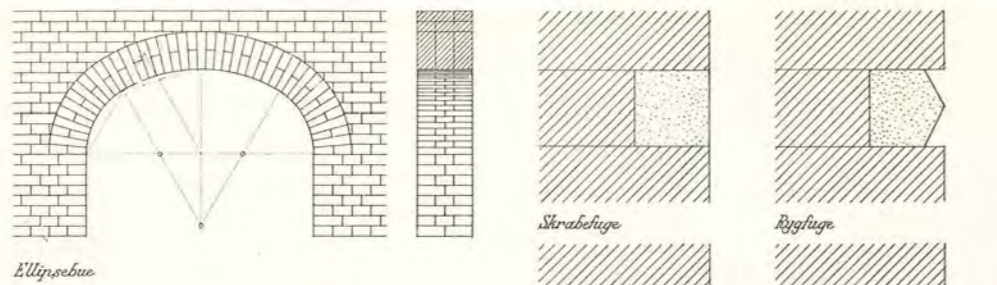
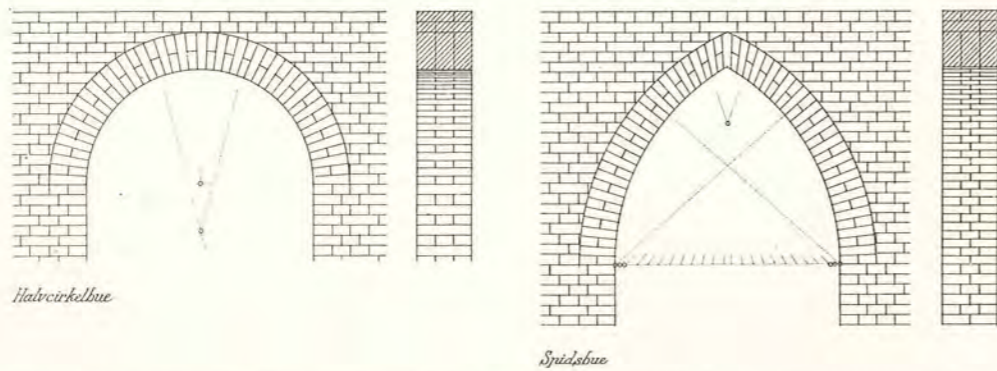
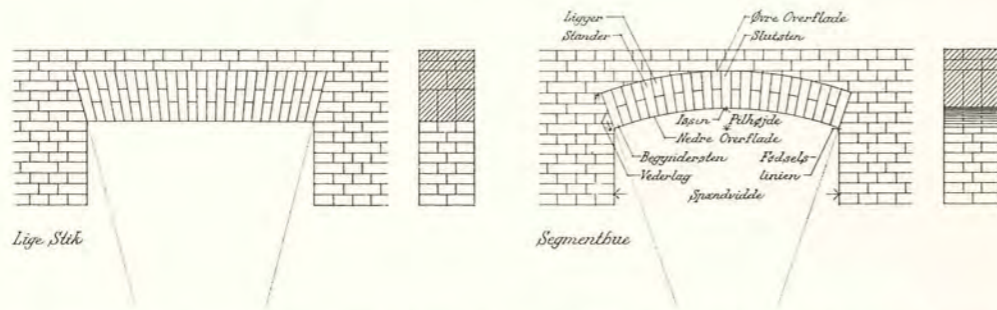

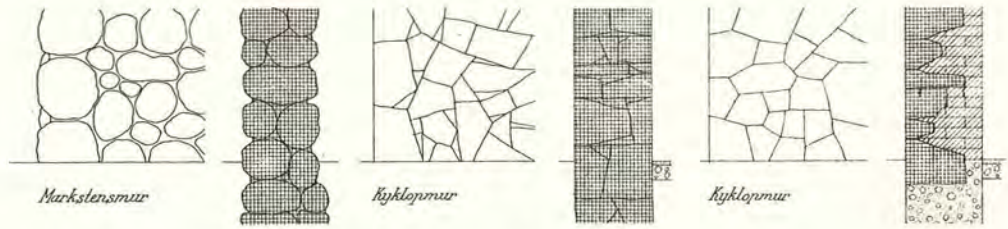

Markstensmur

Kviklopemur

Kviklopemur

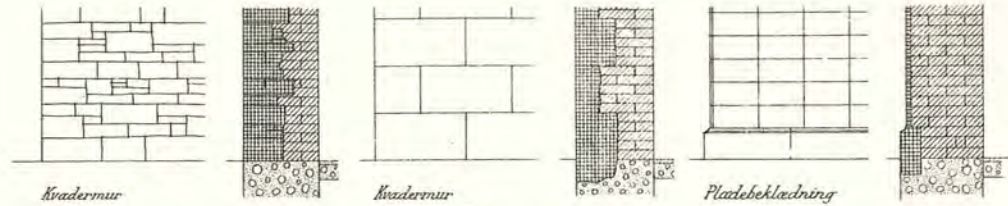

Kvadernur  
Rækkevædre

Kvadernur  
Fint hugne Sten

Pladebeklædning

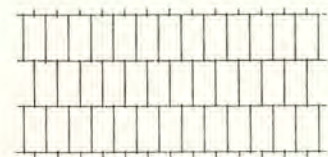
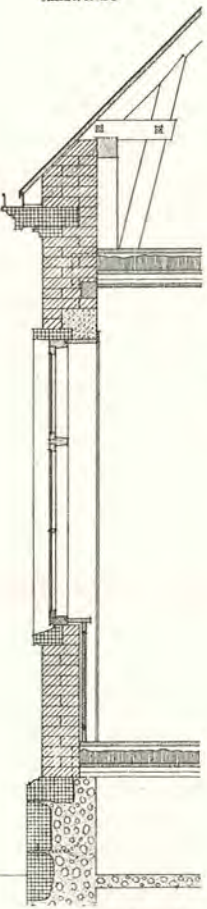

Pladebeklædning  
Gennemgående vandrette Fuger

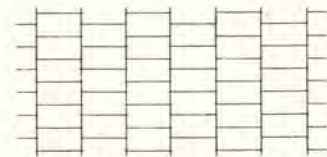

Pladebeklædning  
Gennemgående lodrette Fuger



Alm. Sammenstødning  
Hjørner

Afslæst Sammenstødning

Falslet Sammenstødning

Samling med Kobberulst

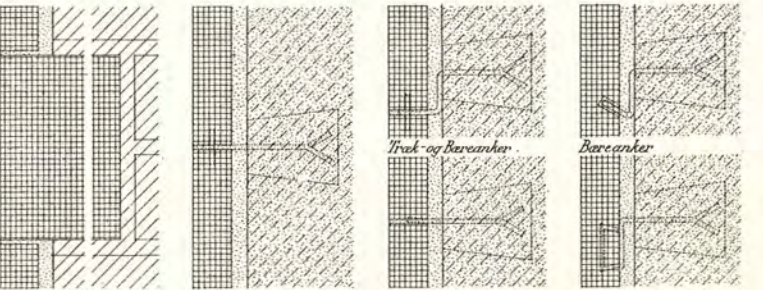

Stenbinder  
Ankre m.m.

Træk- og Bæreanker

Bæreanker

Bæreanker

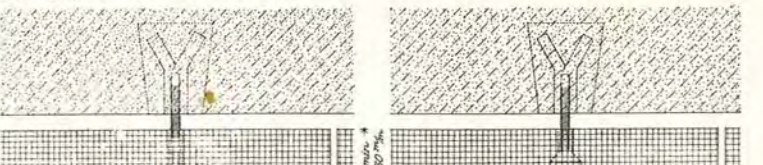

Vandret Beklædning Anker

Vandret Beklædning Anker

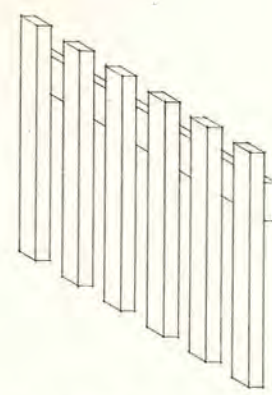
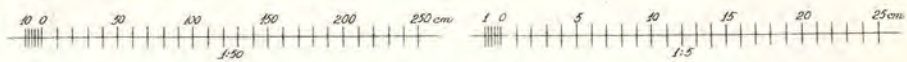

Lægteskillerum

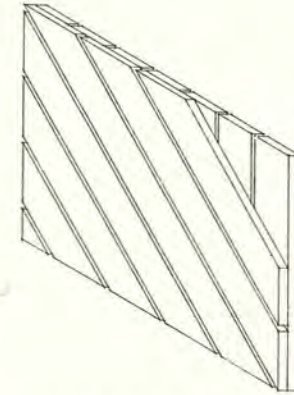

Dobbelt Bræddeskillerum

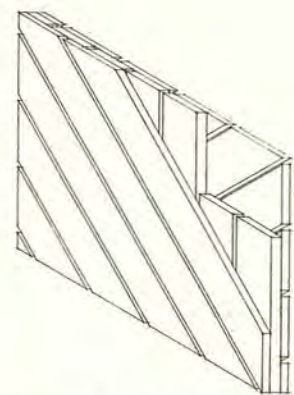

3-dobbelt Bræddeskillerum

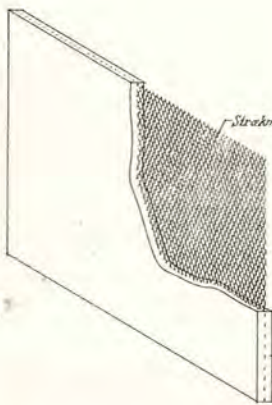

Rabitzskillerum

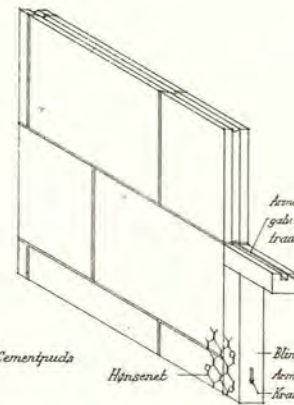

Skillerum af Slaggeplader  
eller Letbeton

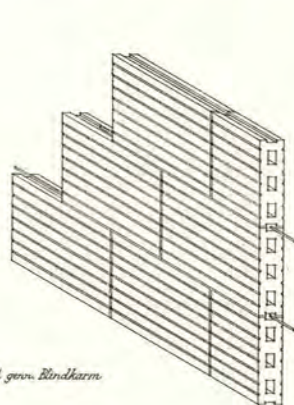

Skillerum af Molersten

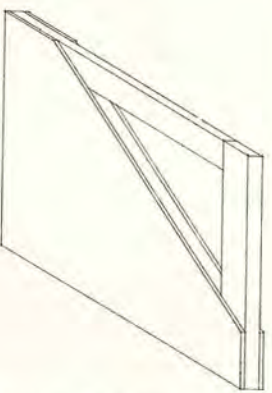

Skillerum af Træskelet med  
Beklædning af Træbræklader,  
Gipsplader el. lign.

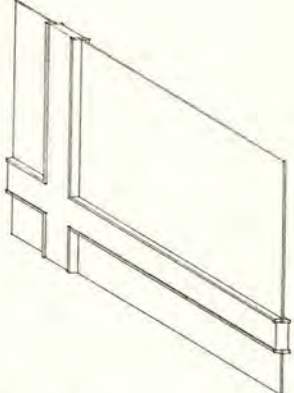

Glasskillerum

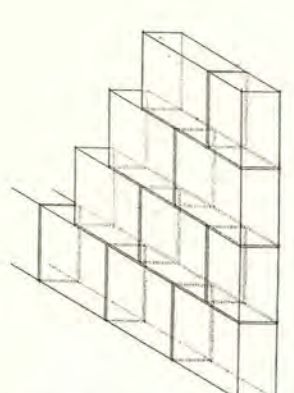

Skillerum af Glasbyggningssten

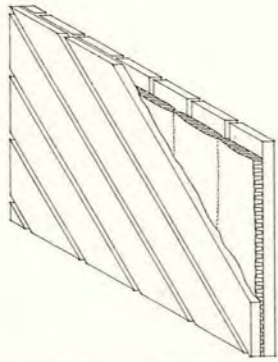

Dobbelt Bræddeskillerum med indlagt Isolationsmaatte

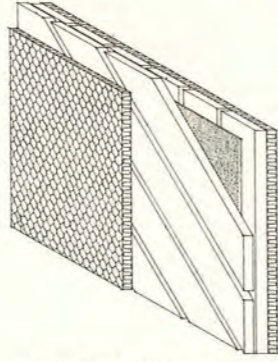

Dobbelt Bræddeskillerum med indlagt Perlepap og udvendig Beklædning med Isolationsmaatte

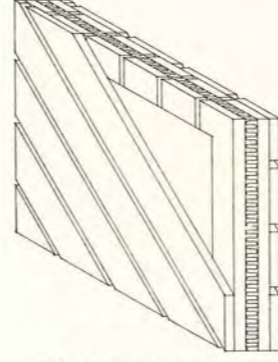

To dobbelte Bræddeskillerum med indlagt Gulvpap og med Isolationsmaatte imellem

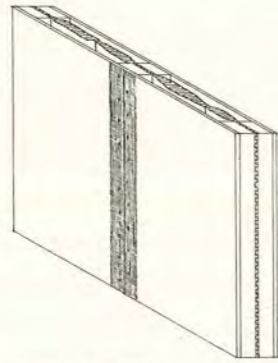

Dobbelt Lagteskillerum, beklædt med Pudsplader og med Isolationsmaatte imellem

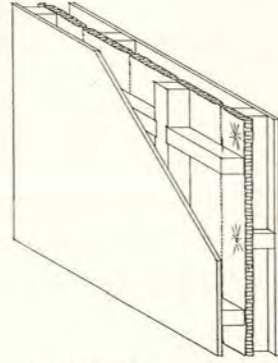

Dobbelt Lagteskillerum med forskudte Stolper og Løsholter, beklædt med Pudsplader og med Isolationsmaatte imellem

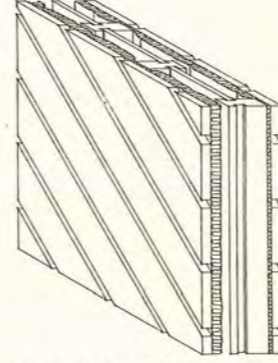

To enkelte Bræddeskillerum med Isolationsmaatter paa Indersiden, fastgjort til forskudte Stolper. Imellem Stolperne Indskudt, anbragt i tilbeholdte Nøter.

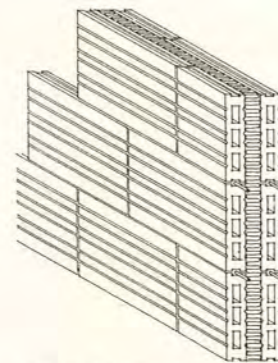

Dobbelt Skillerum af Hølseskillerumsten med Isolationsmaatte imellem

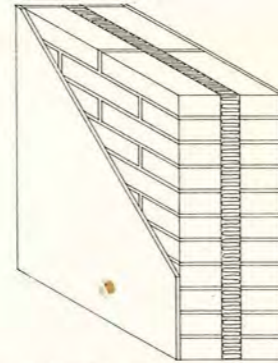

Dobbelt Skillerum af alm. Hølsessten med Isolationsmaatte imellem

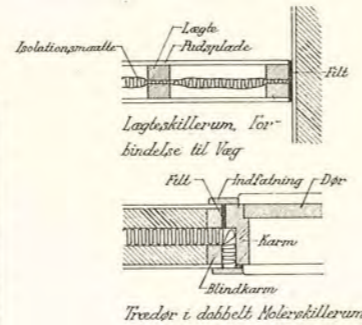

Tredør i dobbelt Hølseskillerum

C

ETAGEADSKILLELSER OG GULVMATERIALER

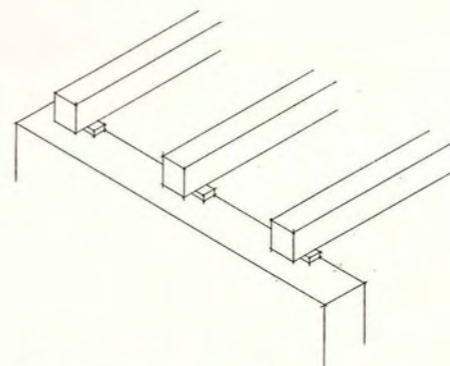

*Etageadskillelse med Træbjælkelag*

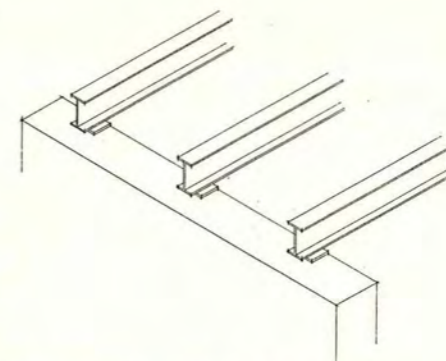

*Etageadskillelse med Jernbjælkelag*

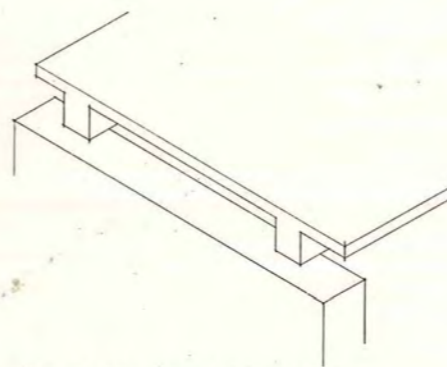

*Etageadskillelse af Jernbeton, enkeltarmet med Dragere*

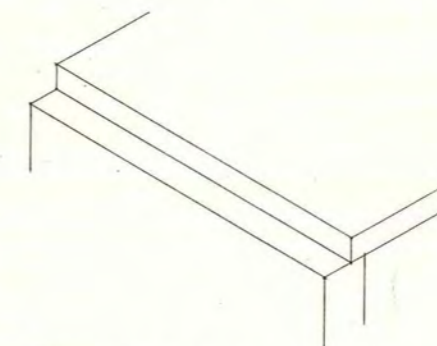

*Etageadskillelse af Jernbeton, krydsarmet*

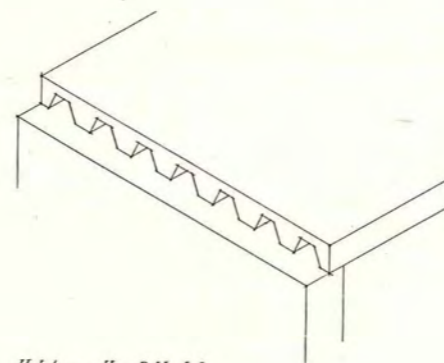

*Hulstens eller Ribbedæk*

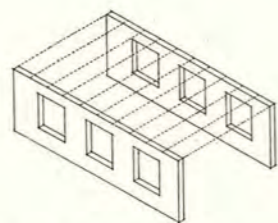

Bjælkelag fra Ydermur til Ydermur

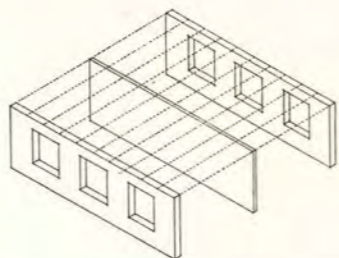

Bjælkelag fra Ydermur til Ydermur med Hovedskillerum

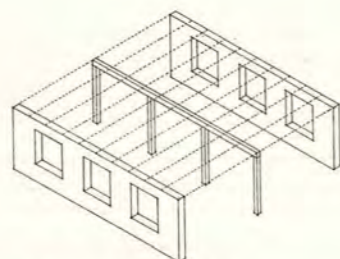

Bjælkelag fra Ydermur til Ydermur med Hovedskillerum af Piller med Drager

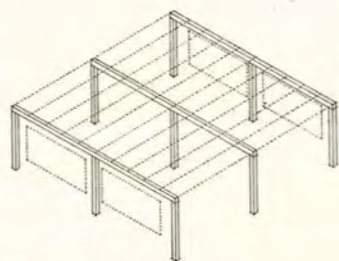

Bjælkelag fra Ydermur til Ydermur Ydermur og Hovedskillerum som Dragerværker

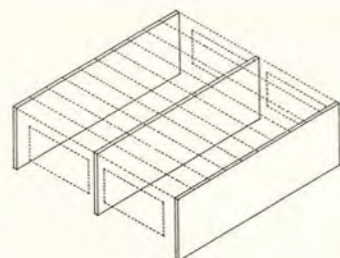

Bjælkelag fra Tværmur til Tværmur (Evt. ingen Ydermur)

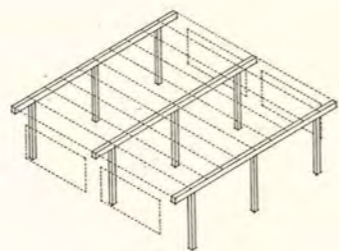

Bjælkelag fra Tværmur til Tværmur Tværmur som Dragerværker

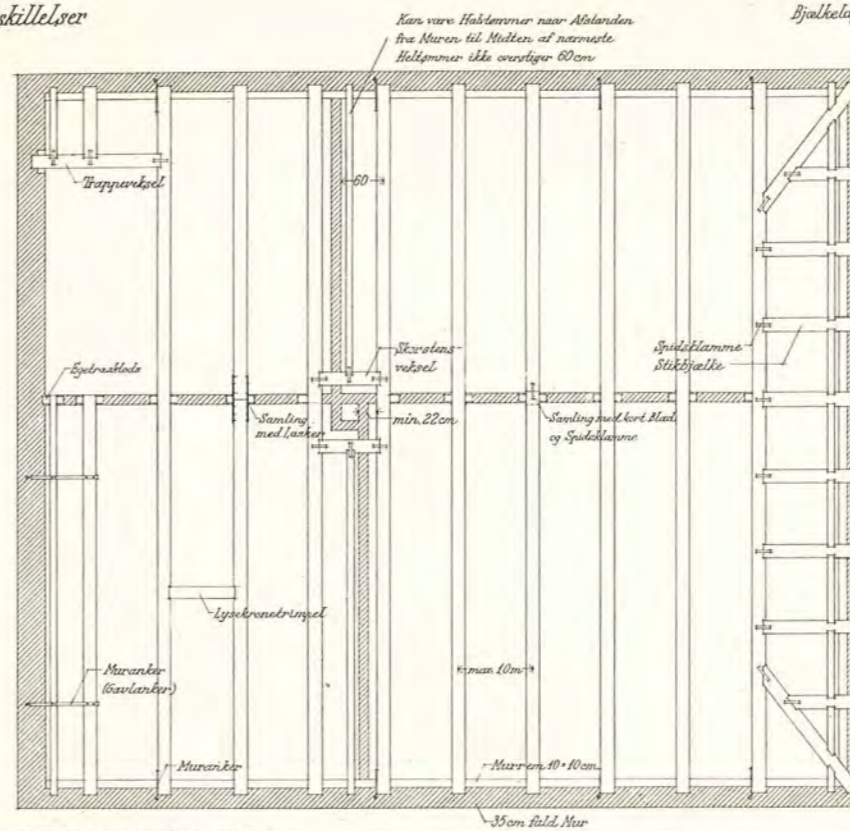

Bjælkelagsplan (Tagbjælkelag)

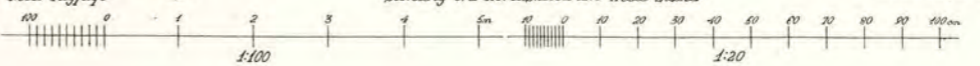
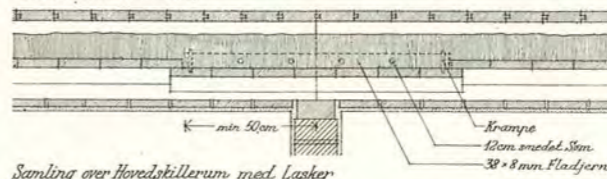
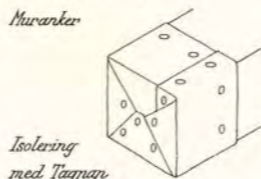
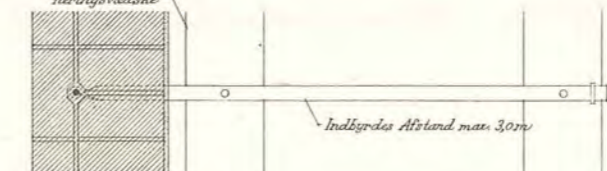
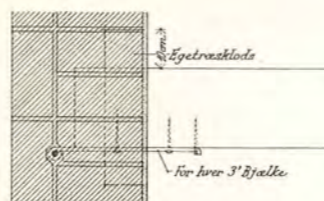
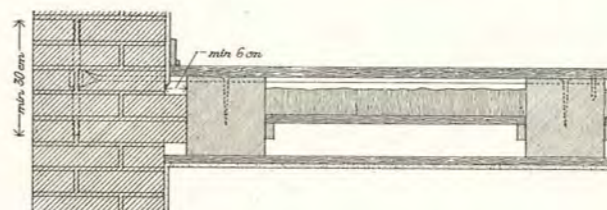
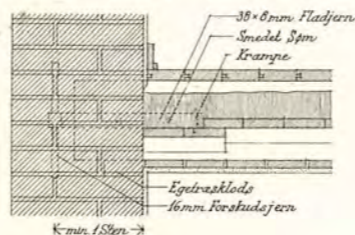

Etageadskillelser

Træbjælkelag C3

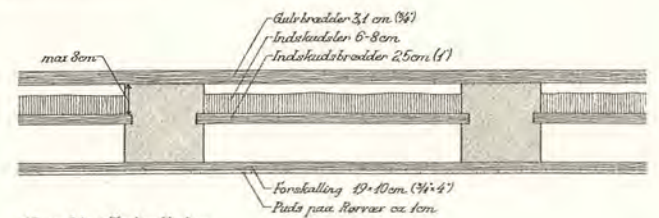

Almindeligt Træbjælkelag  
Tværsnit

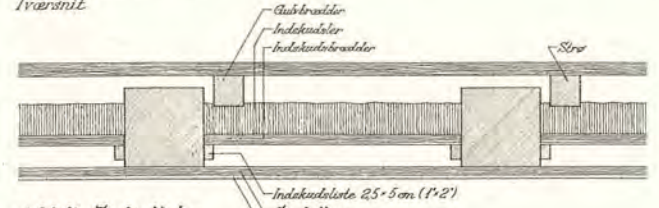

Adskillt Træbjælkelag  
Tværsnit

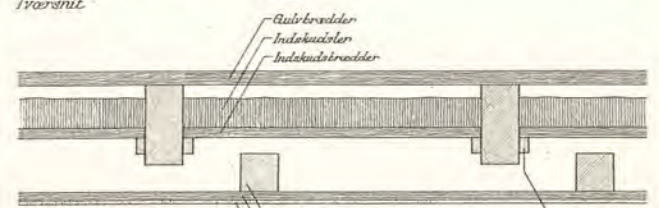

Adskillt Træbjælkelag  
Tværsnit

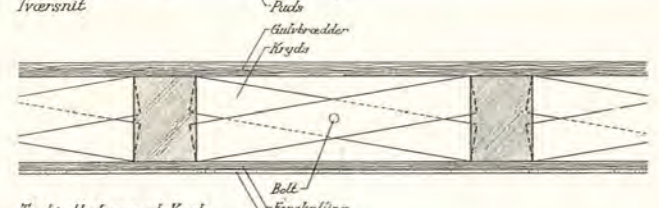

Træbjælkelag med Kryds  
Tværsnit

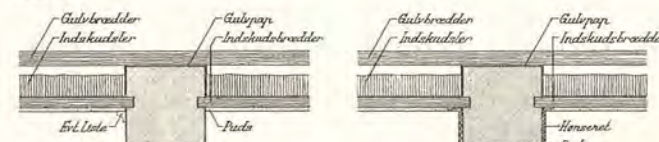

Træbjælkelag med synlige Bjælker  
Tværsnit

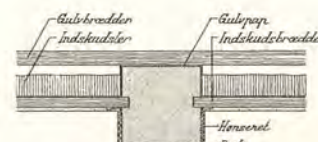

Træbjælkelag med pudsede Bjælker  
Tværsnit

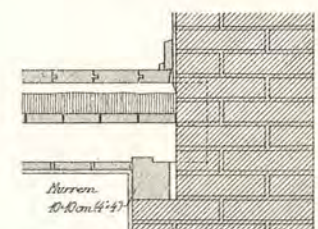
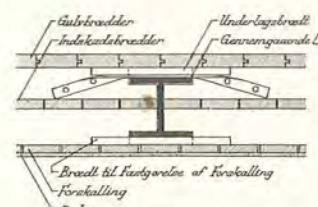
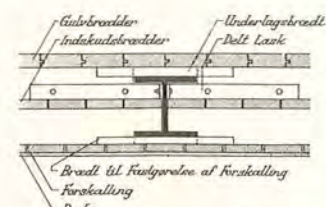

Længdesnit ved Udemur

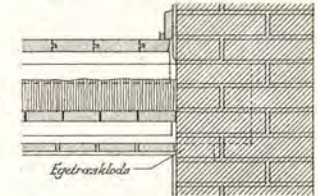

Længdesnit ved Udemur

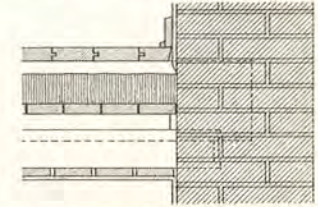

Længdesnit ved Udemur

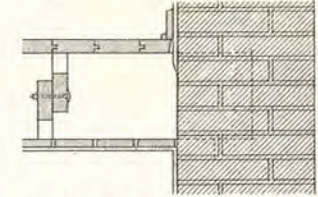

Længdesnit ved Udemur

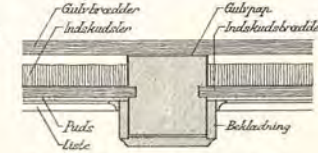

Træbjælkelag med beklædte Bjælker

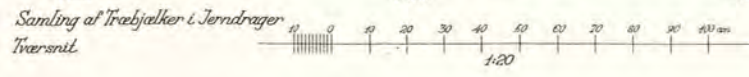
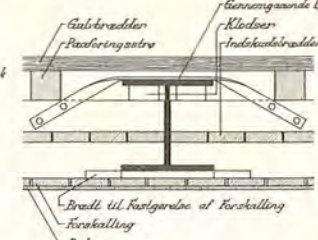

Samling af Træbjælker i Jerntræger  
Tværsnit

Etageadskillelser

Jernbjælkelag C4

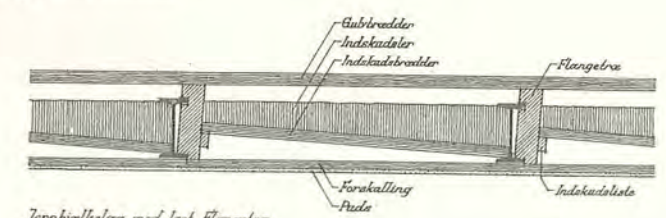

Jernbjælkelag med løst Flangebjælke  
Tværsnit

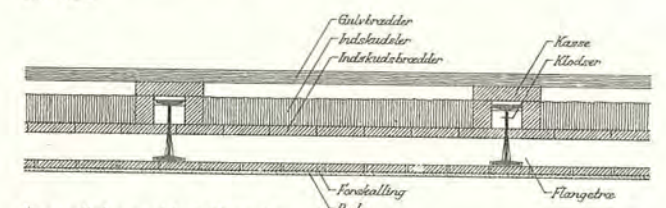

Jernbjælkelag med løst Flangebjælke  
Tværsnit

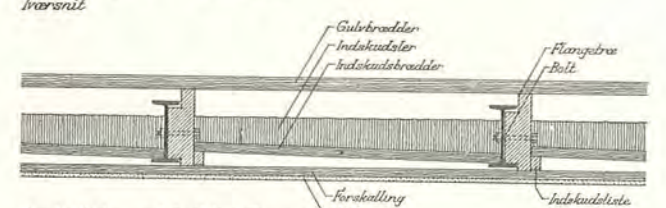

Jernbjælkelag med fastboltet Flangebjælke  
Tværsnit

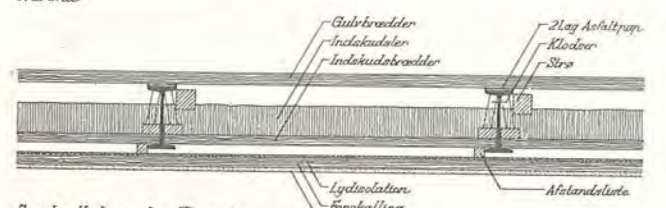

Jernbjælkelag uden Flangebjælke  
Tværsnit

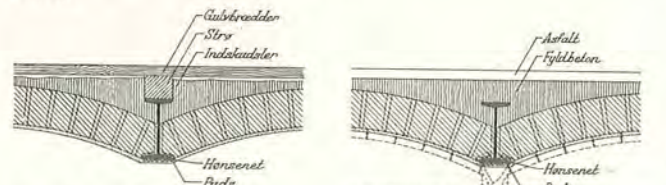

Jernbjælkelag med murede Kapper  
Tværsnit

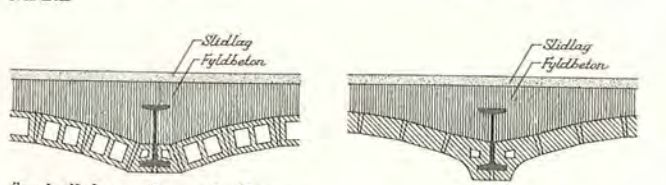

Jernbjælkelag med murede Kapper  
Tværsnit

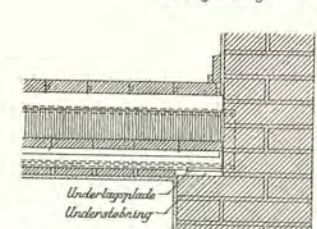

Længdesnit ved Udemur

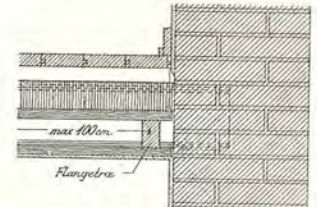

Længdesnit ved Udemur

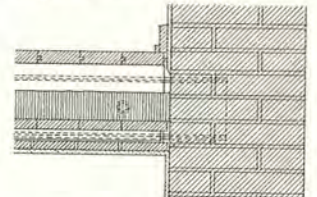

Længdesnit ved Udemur

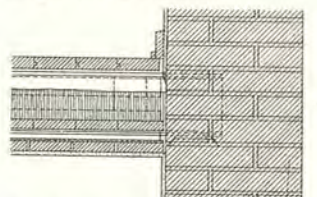

Længdesnit ved Udemur

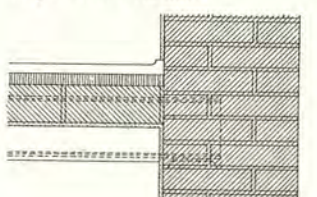

Længdesnit ved Udemur

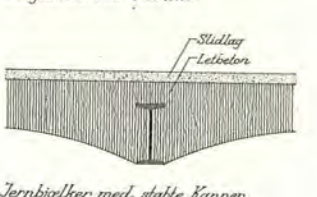

Jernbjælker med støbte Kapper

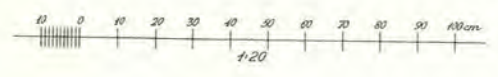

**Etageadskillelser**

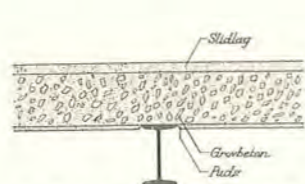

Jernbjælkelag. Beton understøtt over Bjælke  
Tværsnit

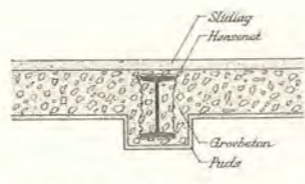

Jernbjælkelag. Beton understøtt i Flanger

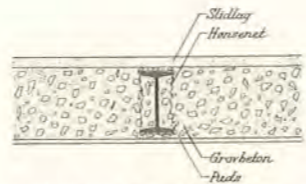

Jernbjælkelag. Beton understøtt i Flanger

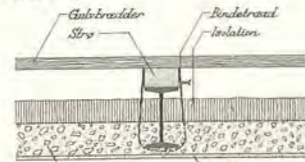

Jernbjælkelag med Udstøbetning og Trægulv  
Tværsnit

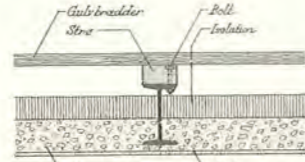

Jernbjælkelag med Udstøbetning og Trægulv  
Tværsnit

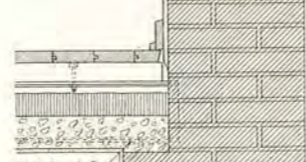

Langdesnit ved Udermur

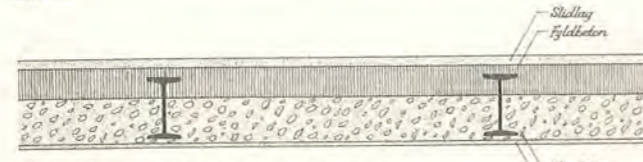

Jernbjælkelag med Udstøbetning, Fyldbeton og Støttag  
Tværsnit

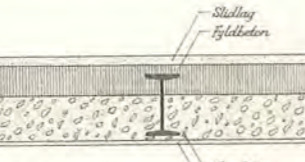

Jernbjælkelag med Udstøbetning og Trægulv  
Tværsnit

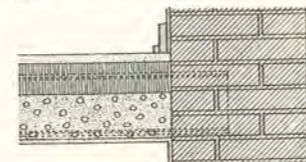

Langdesnit ved Udermur

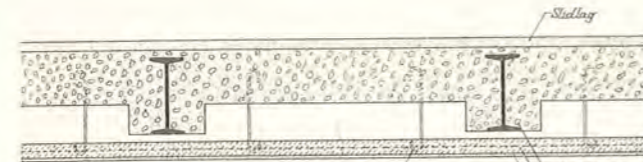

Jernbjælkelag med Udstøbetning og ophængt Loft  
Tværsnit

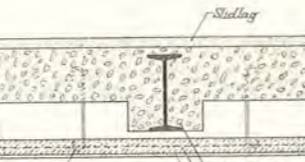

Jernbjælkelag med Udstøbetning og ophængt Loft  
Tværsnit

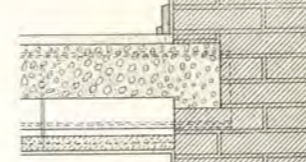

Langdesnit ved Udermur

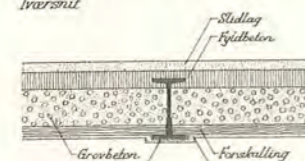

Jernbjælkelag med Udstøbetning mod  
blivende Forskalling  
Tværsnit

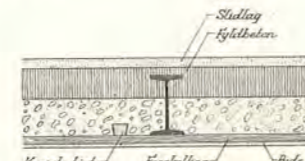

Jernbjælkelag med Udstøbetning og Forskalling  
Tværsnit

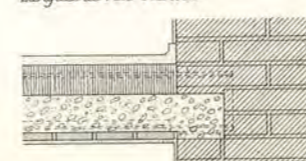

Langdesnit ved Udermur

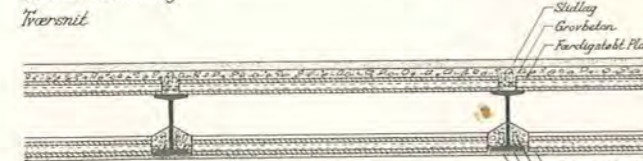

Jernbjælkelag med færdigstøbte Plader  
Tværsnit

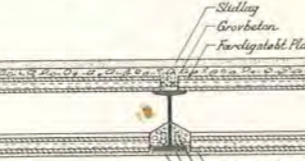

Jernbjælkelag med Udstøbetning og Forskalling  
Tværsnit

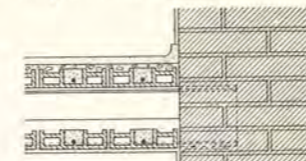

Langdesnit ved Udermur

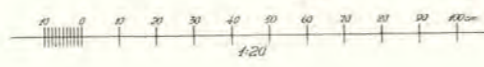

**Etageadskillelser**

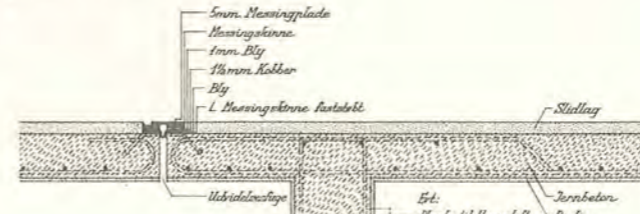

Jernbetonplade med Bjælke  
Tværsnit

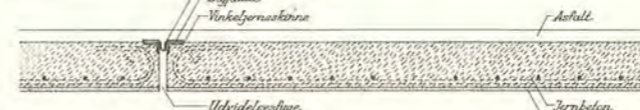

Jernbetonplade med Krydsarmering  
Tværsnit

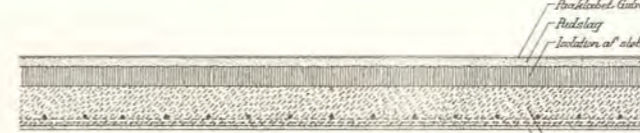

Jernbetonplade med parstøbt Isolationslag  
Tværsnit

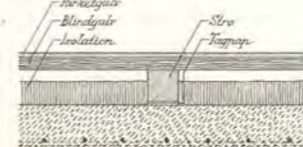

Jernbetonplade med løse Støber  
Tværsnit

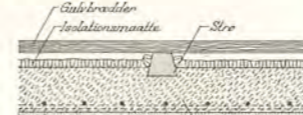

Jernbetonplade med indstøbte Støber  
Tværsnit

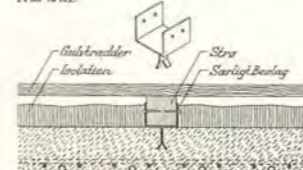

Jernbetonplade med Støber, fastgjort  
med sørligt Beslag  
Tværsnit

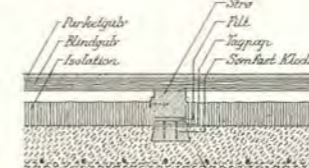

Jernbetonplade med Støber,  
svømmet til sørligt Kloak (Urmæks Patent)

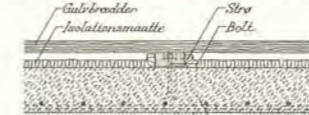

Jernbetonplade med fastboltede Støber  
Tværsnit

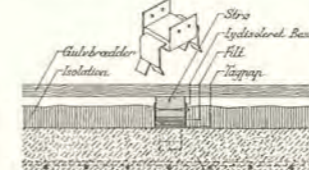

Jernbetonplade med Støber, fastgjort  
med lysisoleret Beslag  
Tværsnit

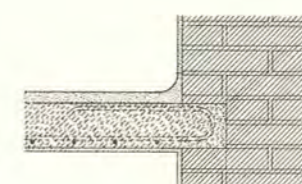
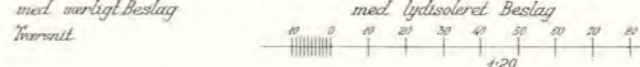

Langdesnit ved Udermur

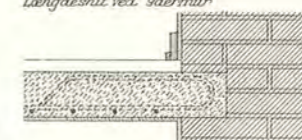

Langdesnit ved Udermur

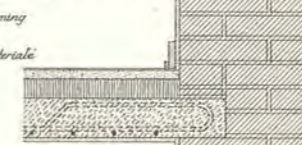

Langdesnit ved Udermur



Langdesnit ved Udermur



Langdesnit ved Udermur



Langdesnit ved Udermur

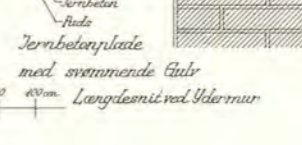

Langdesnit ved Udermur

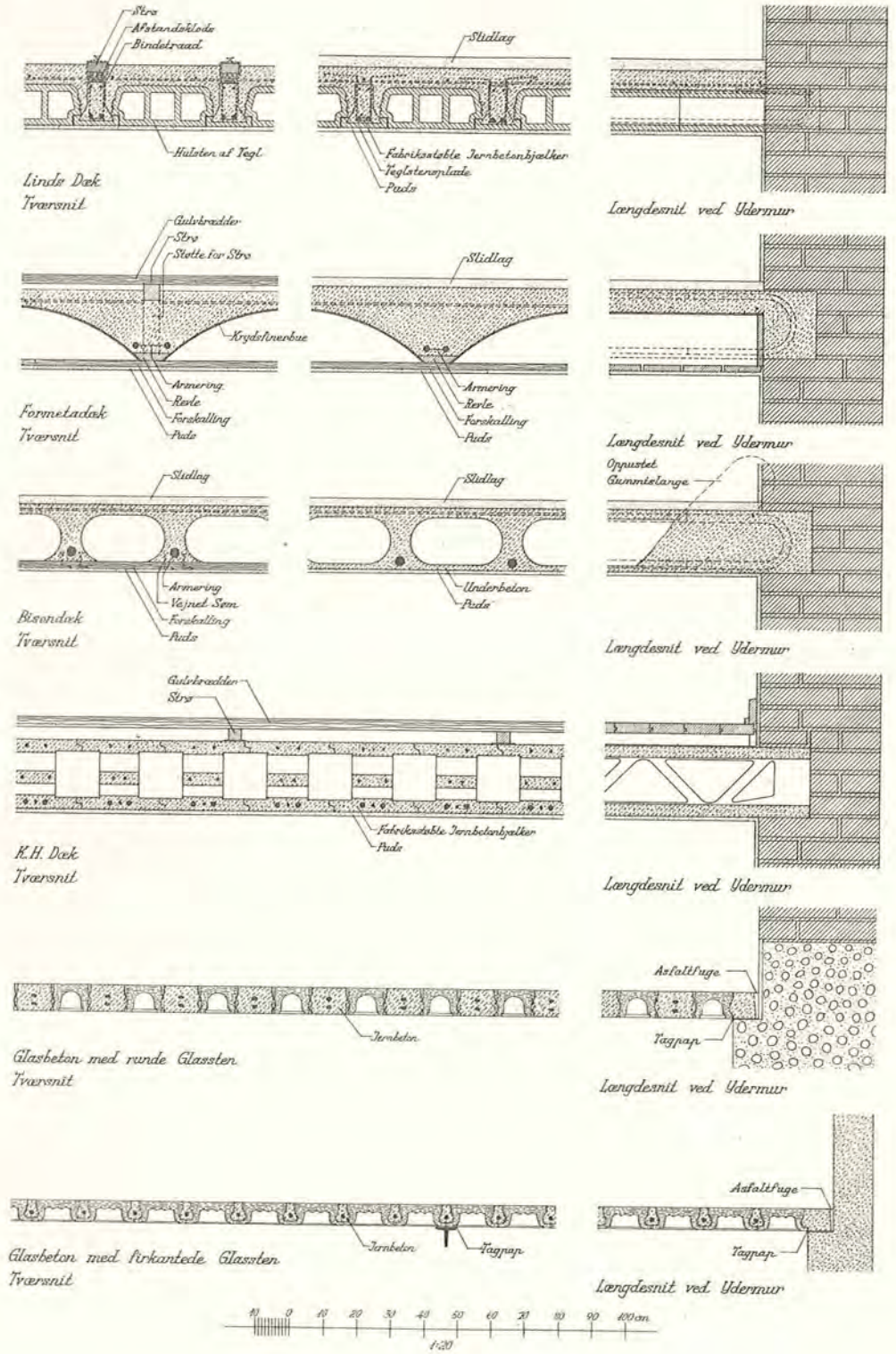
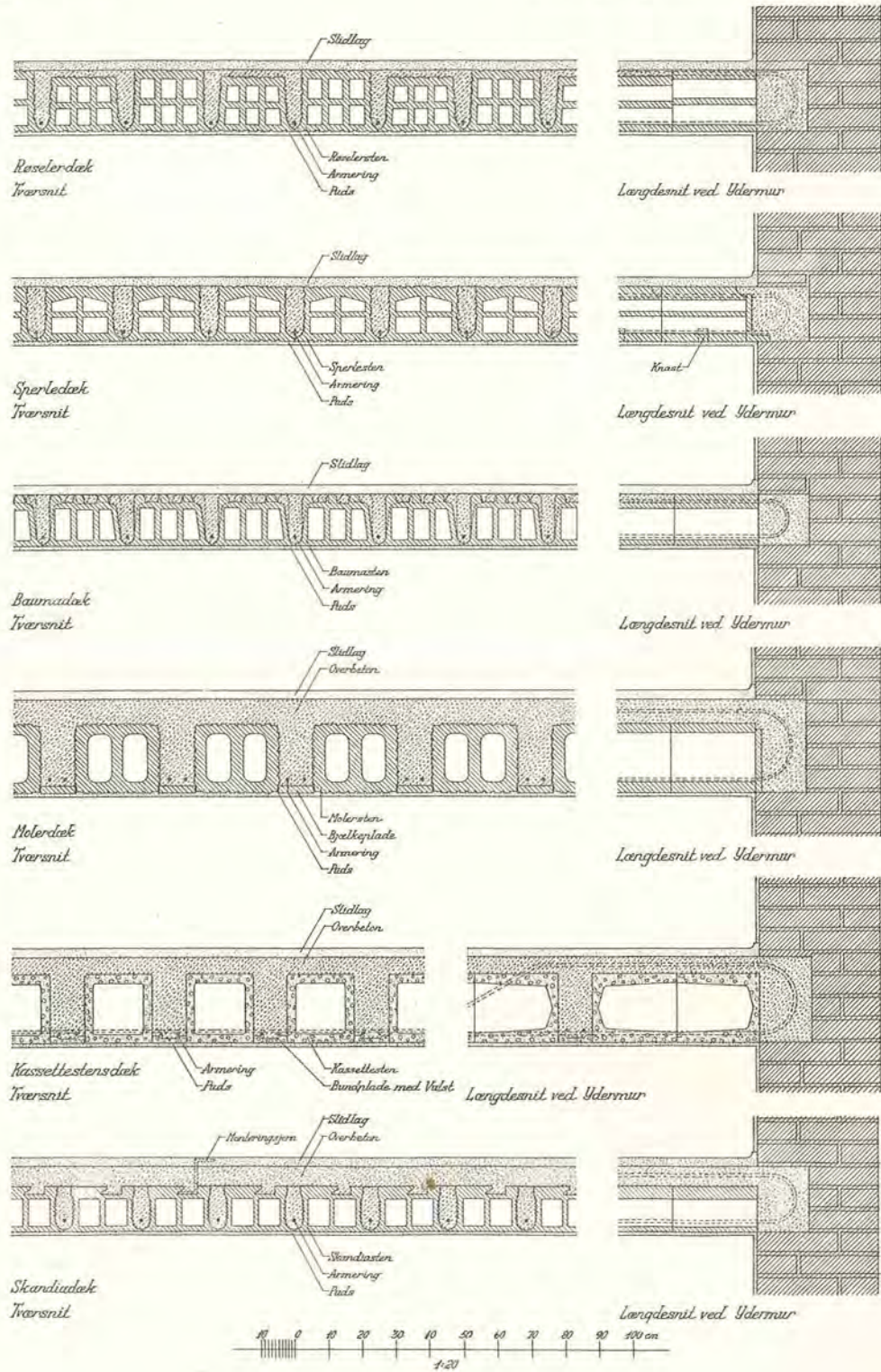



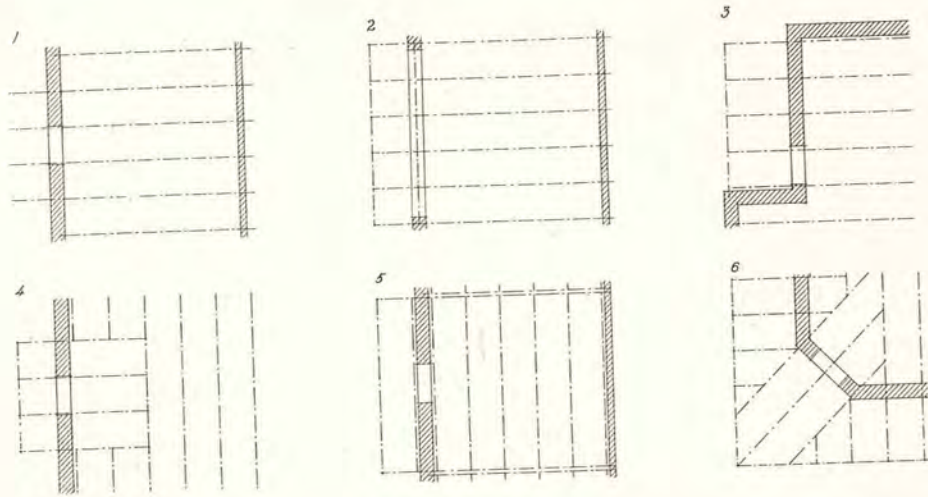

Altaner og Bjælkelag

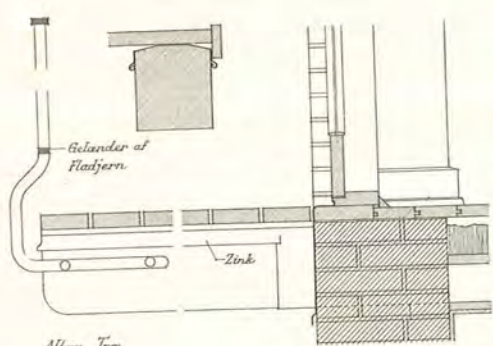

Altan. Træ

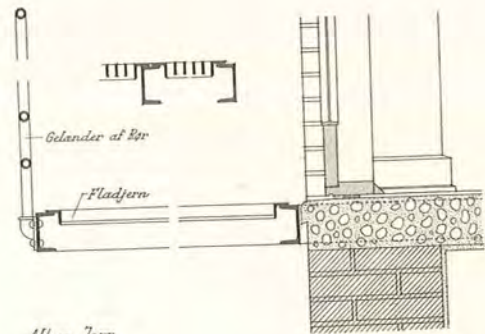

Altan. Jern

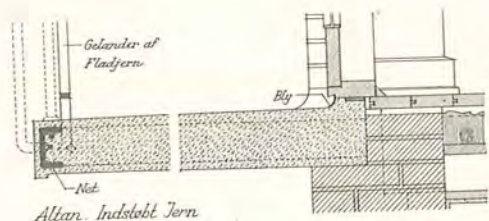

Altan. Indstøbt Jern

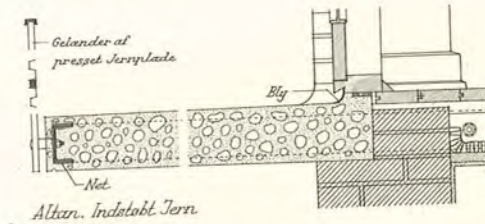

Altan. Indstøbt Jern

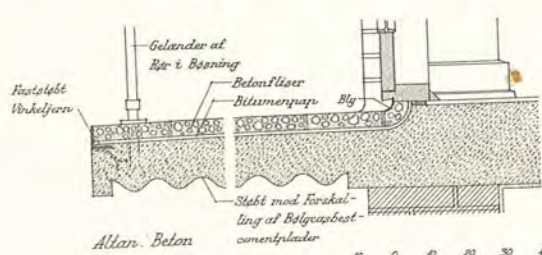

Altan. Beton

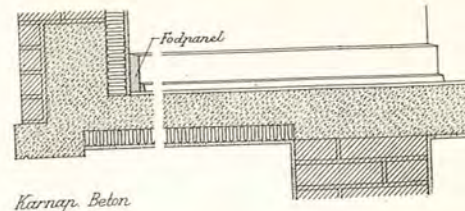

Karnap. Beton

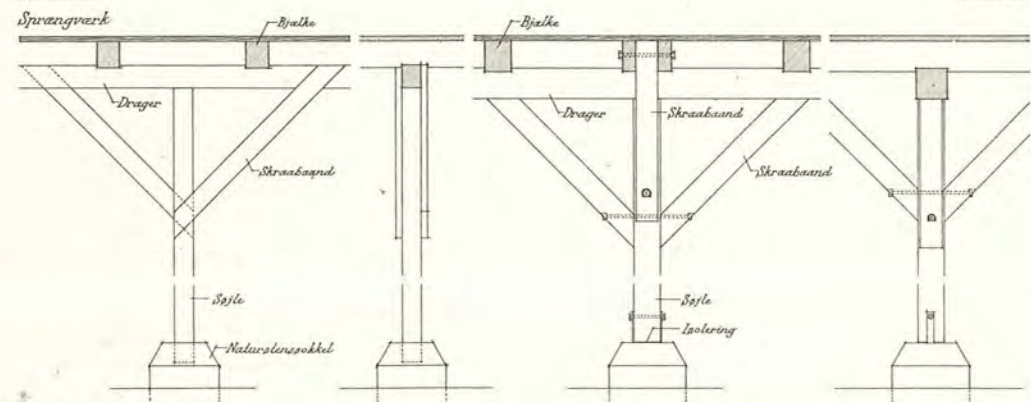
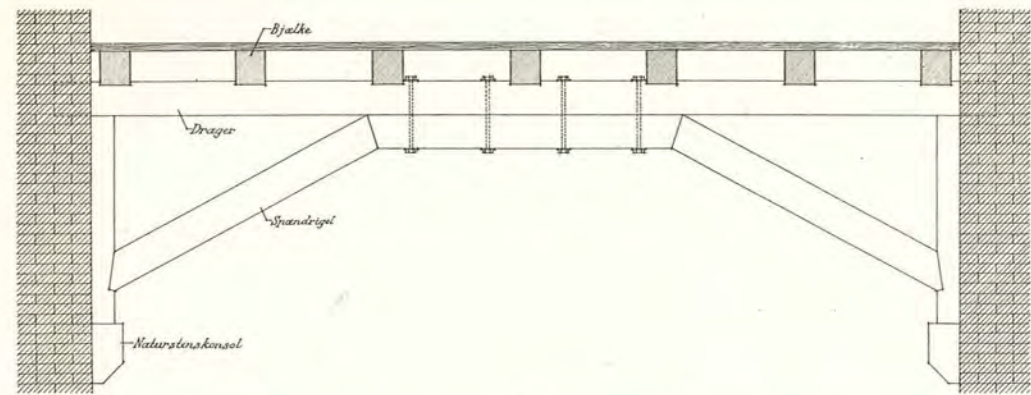
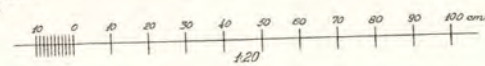

Dragerværker af Træ

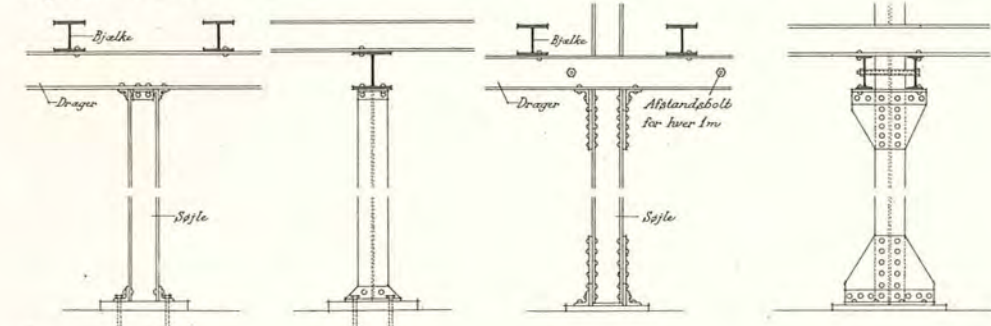

Dragerværker af Jern

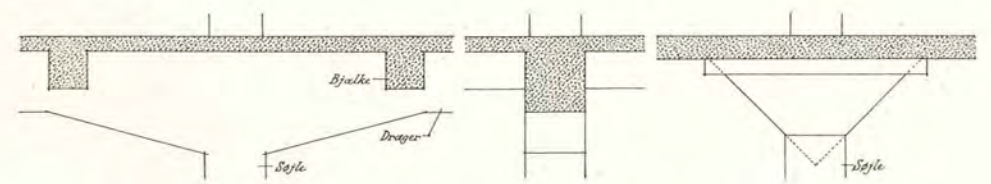

Dragerværker af Jernbeton

Paddehat

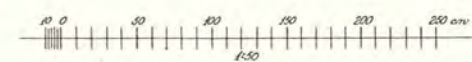

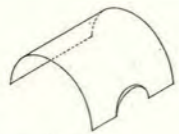

Tøndehvæbning



Kæppehvæbning

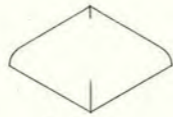

Spejlvæbning

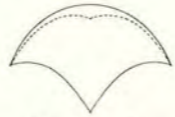

Barmisk Hvæbning



Omskrevet Kuppelhvæbning

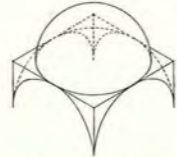

Indskrevet Kuppelhvæbning

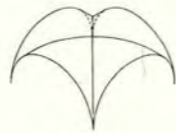

Krydshvæbning



Stjernehvæbning

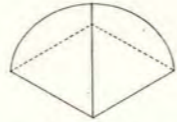

Klosterhvæbning

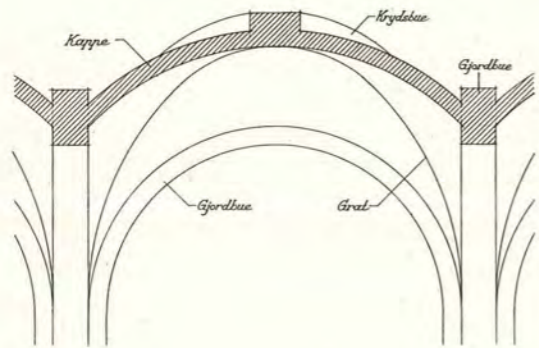

Snit

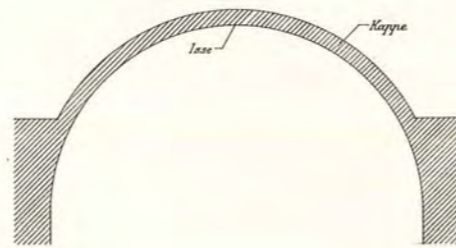

Snit

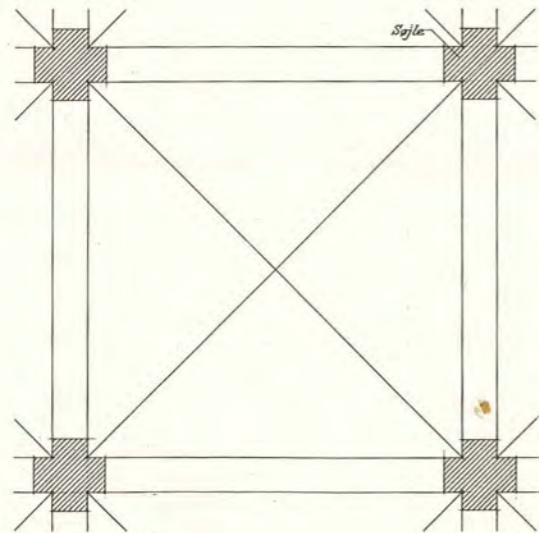

Krydshvæbning. Plan

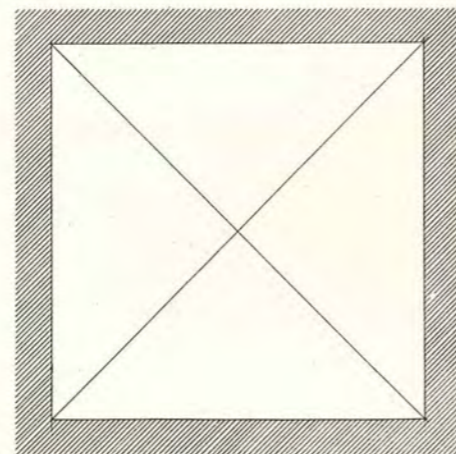

Klosterhvæbning. Plan

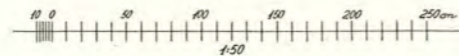

# D TAGKONSTRUKTIONER OG TAGMATERIALER

Tagkonstruktioner

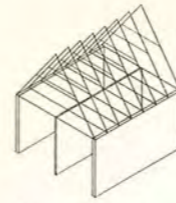

Alm. Sideltag

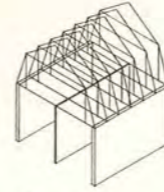

Mansardtag

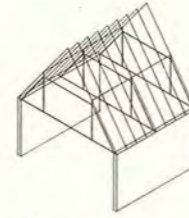

Høngeværk

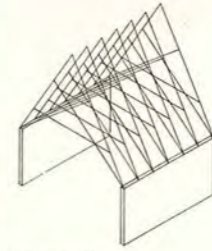

Gotisk Tag

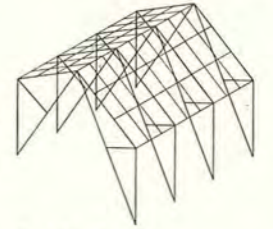

Ladekonstruktion

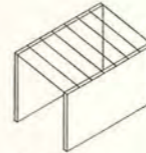

Halvtag

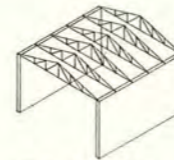

Gittertag af Træ

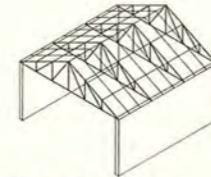

Gittertag af Træ

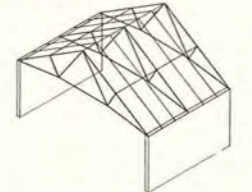

Gittertag af Jern

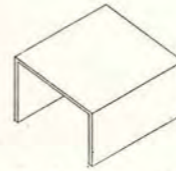

Jernbetontag med  
udvendigt Aflob

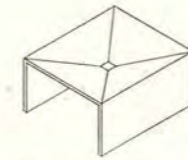

Jernbetontag med  
indvendigt Aflob

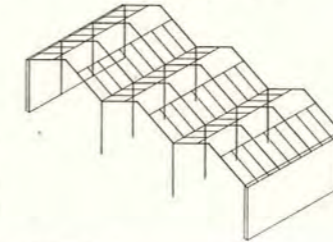

Perrontage

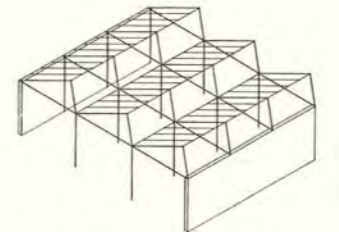

Shedtage

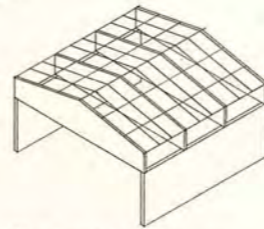

Tag med Pladedragere

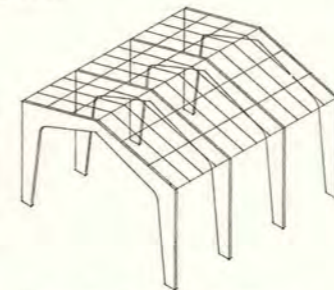

Tag med Rammekonstruktion

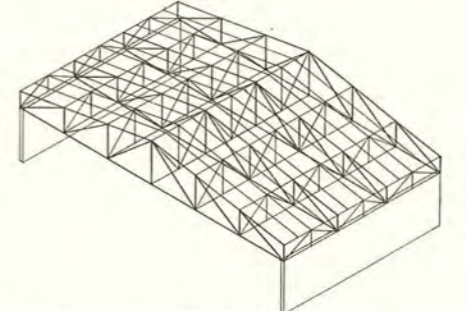

Tag med særlige Gitterkonstruktioner

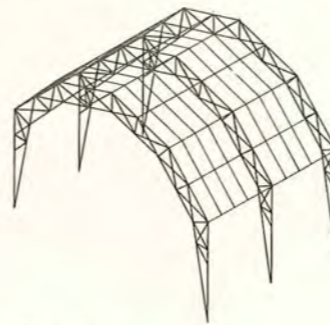

Polygontag

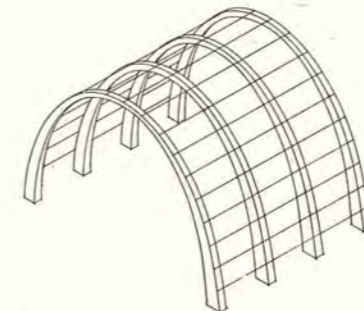

Buetag

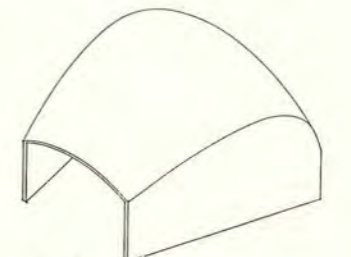

Jernbetonskal

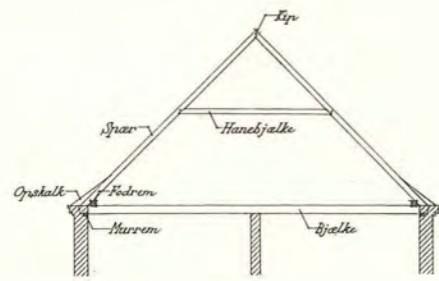

Sadeltag

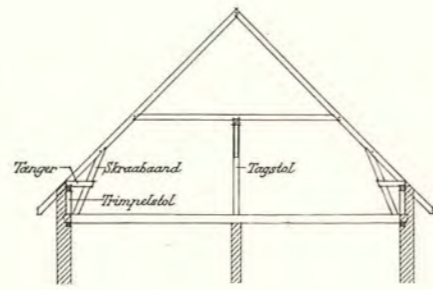

Trinplettag

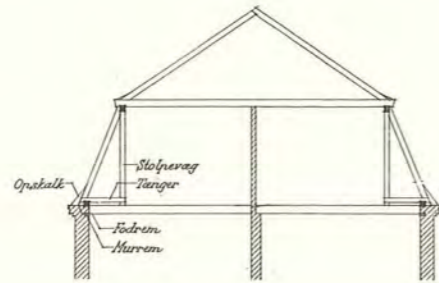

Manzarødtag

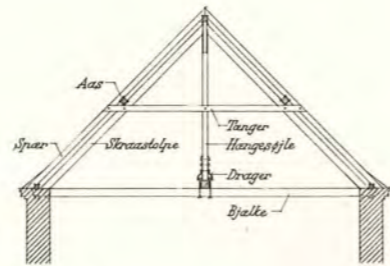

Hangeværk

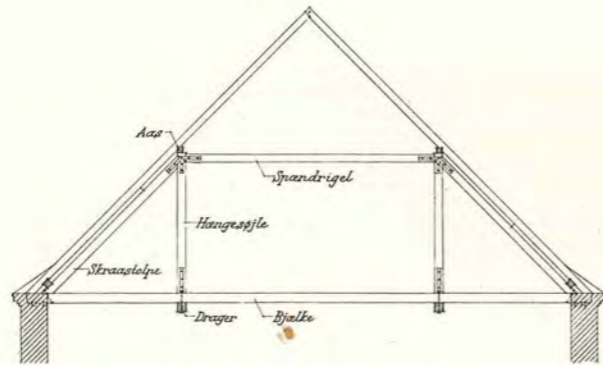

Hangeværk

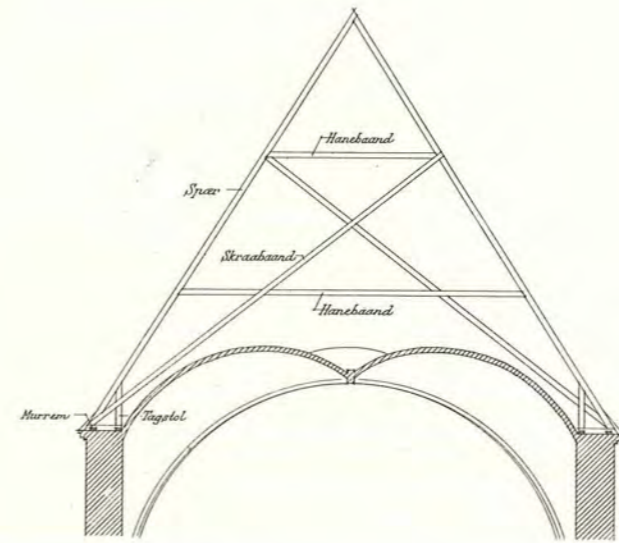
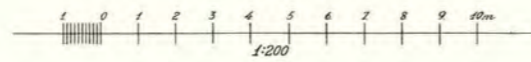

Gotisk Tag

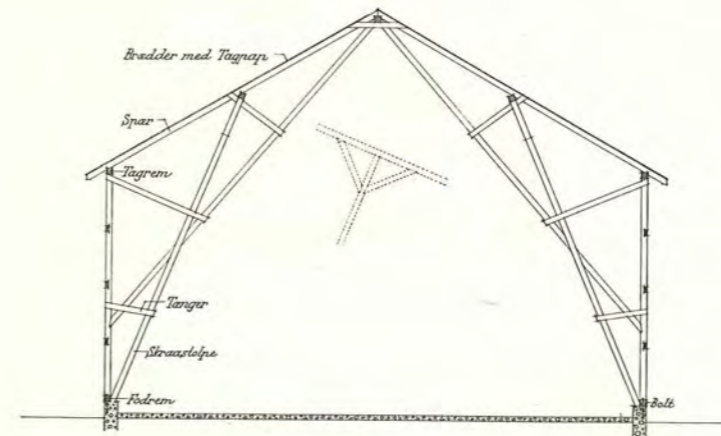

Ladekonstruktion

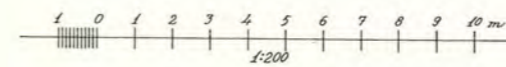

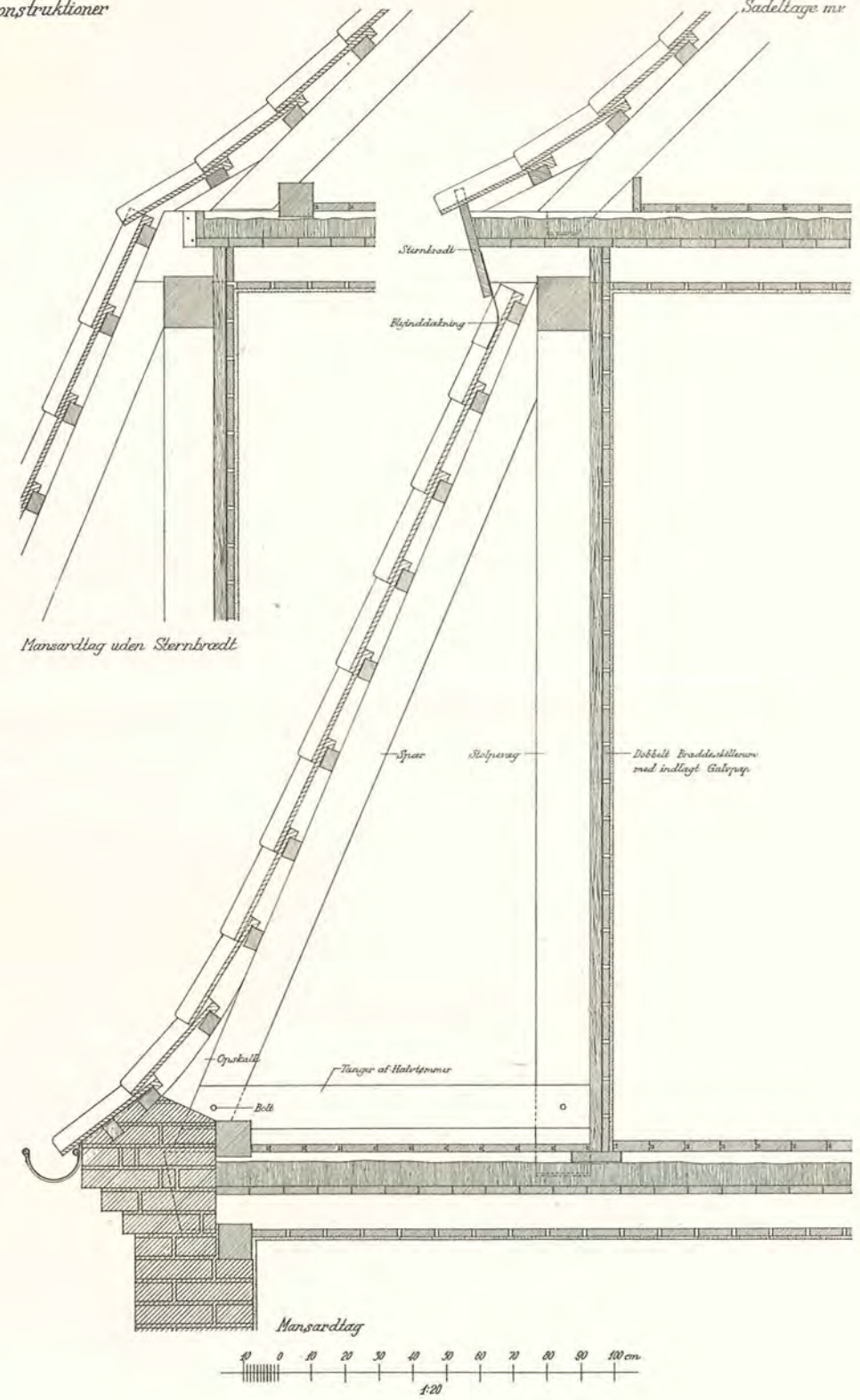
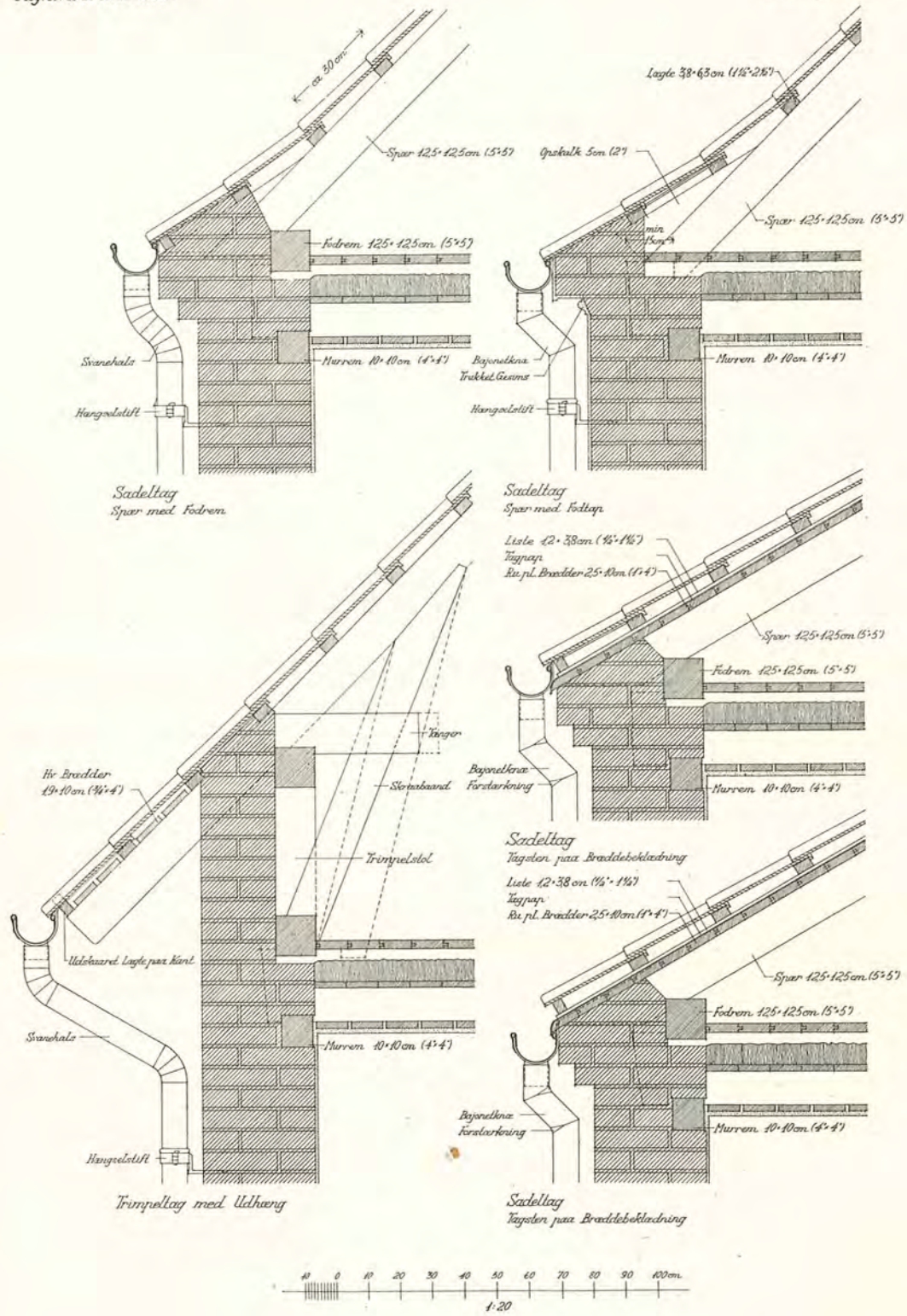

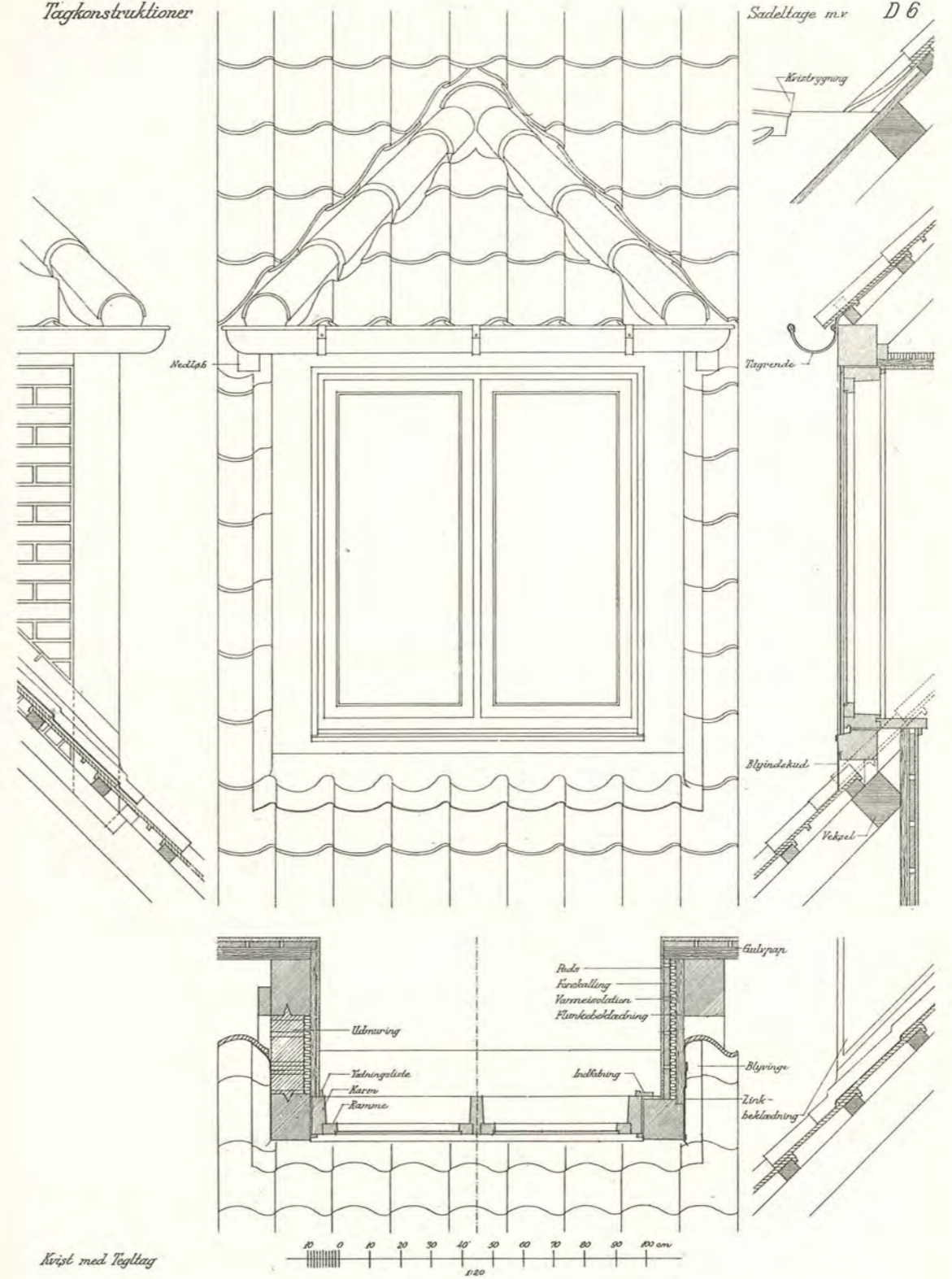
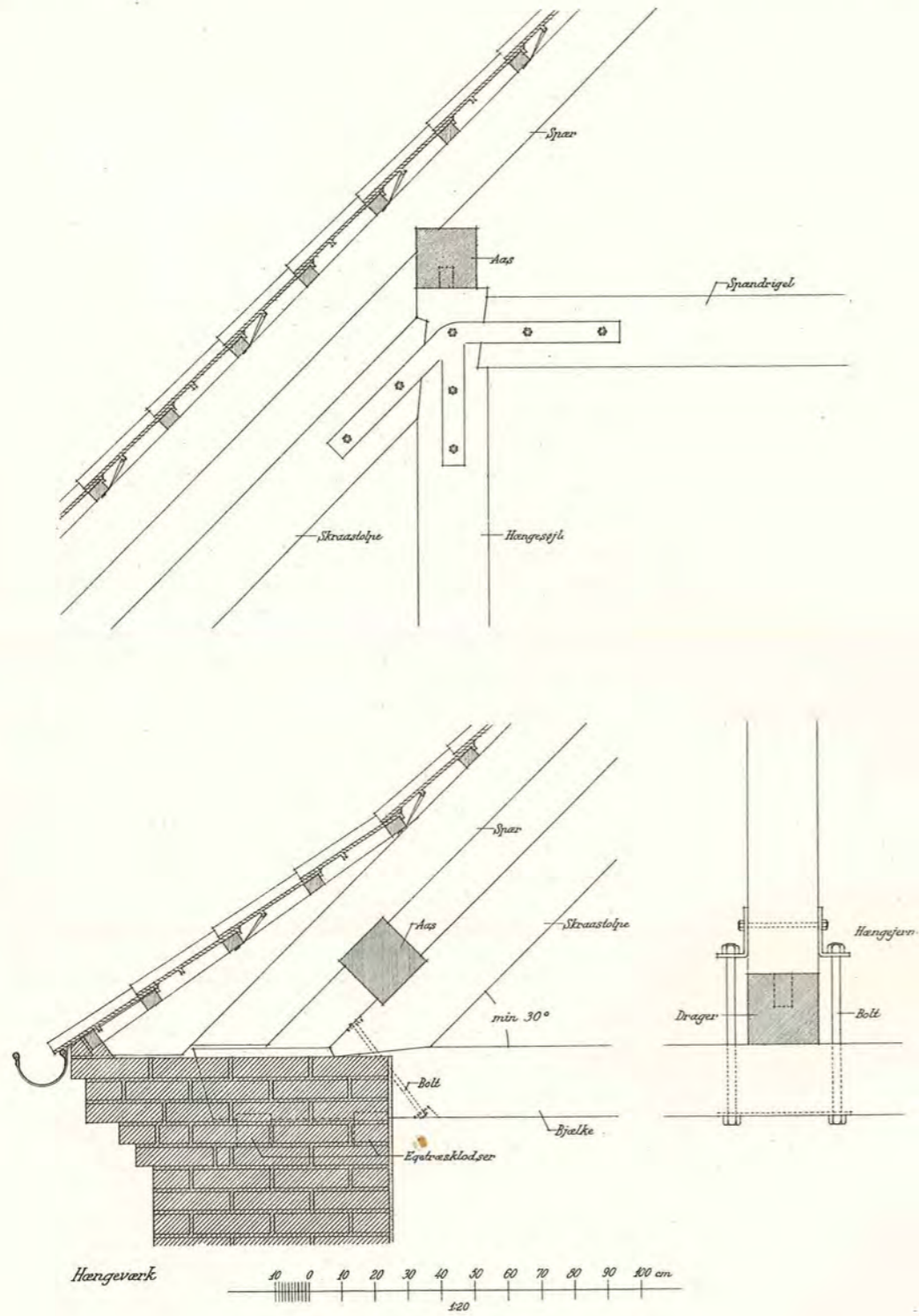

Krist med Tegtag

Tagkonstruktioner

Sadeltag m.x D 7

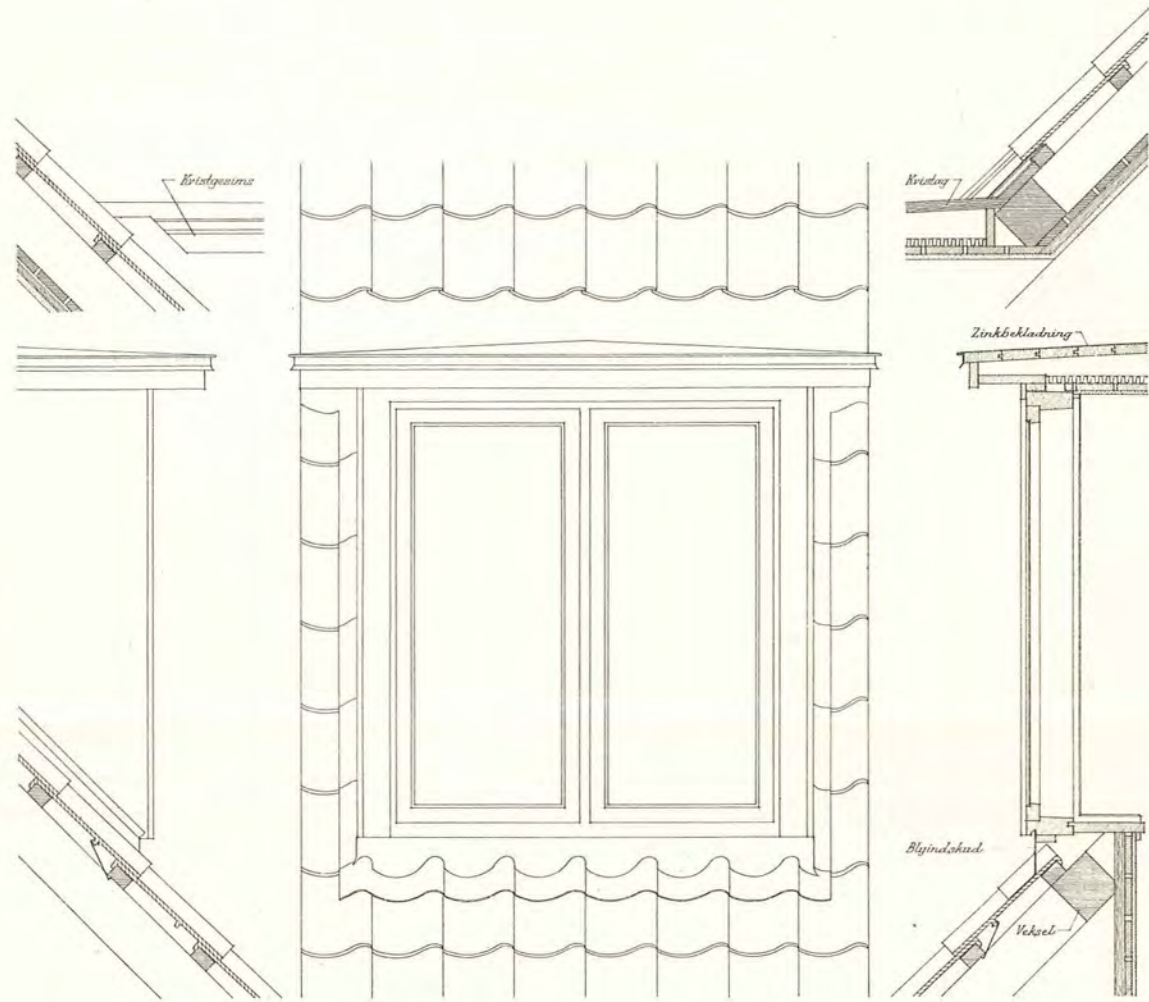

Tagkonstruktioner

Sadeltag m.x D 8

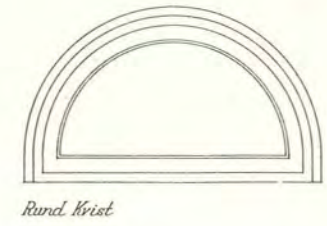
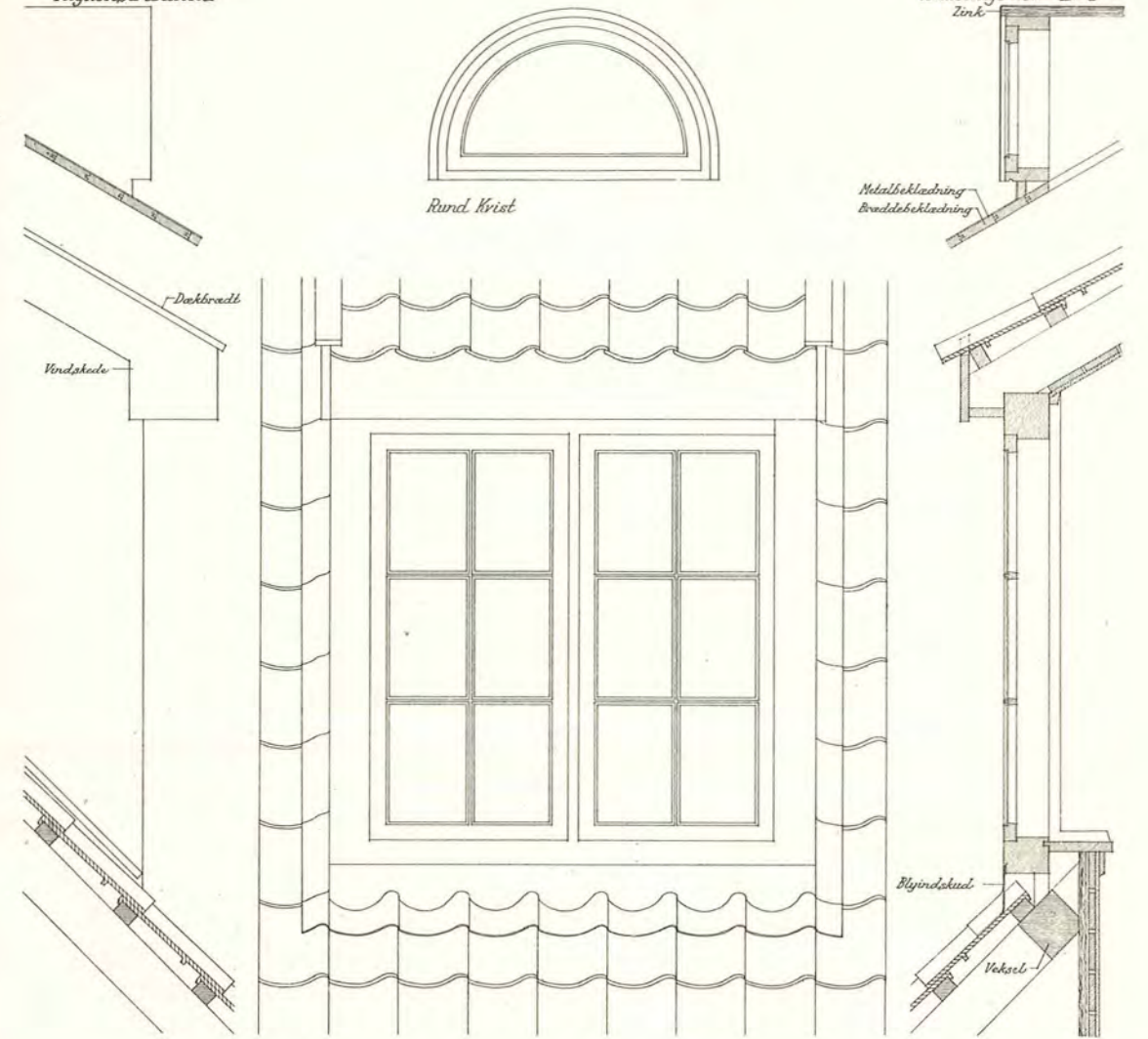

Kvist med fladt Zinktag

Kvist med Tegltag

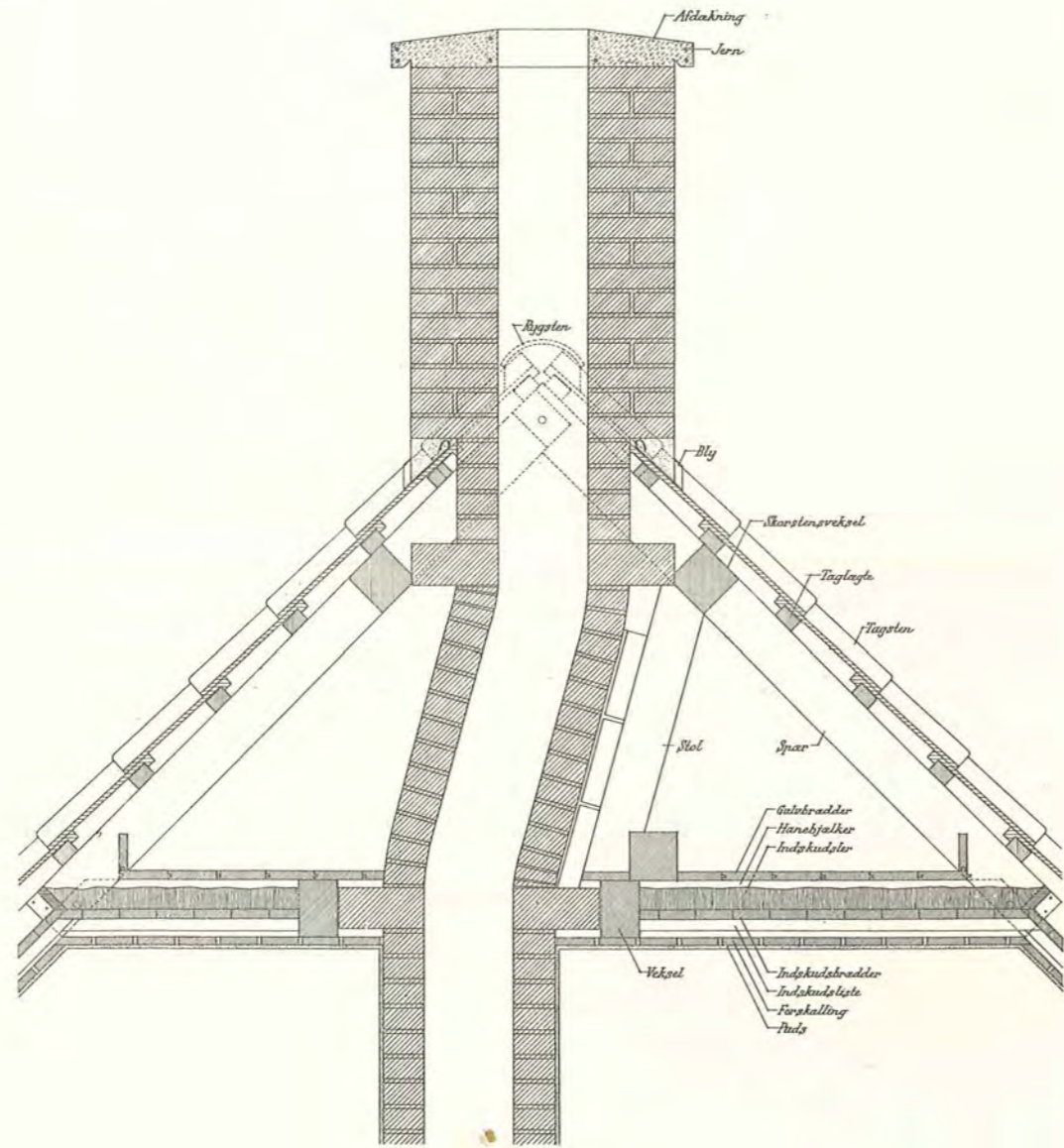

Skorstensryg og Skorstenspibe

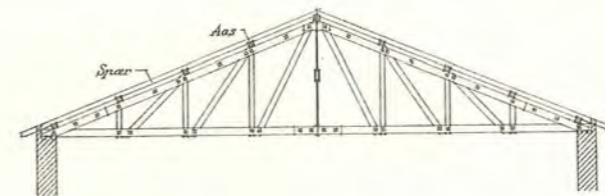
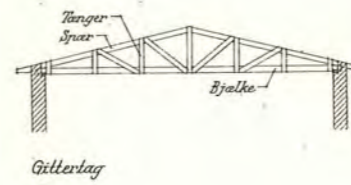
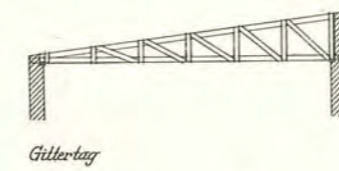
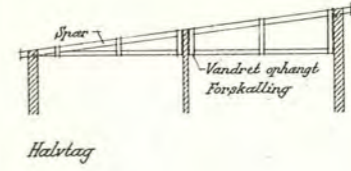
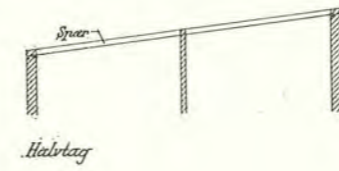
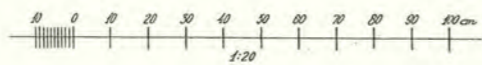

Hovedspærtag  
Gitterkonstruktion af Træ

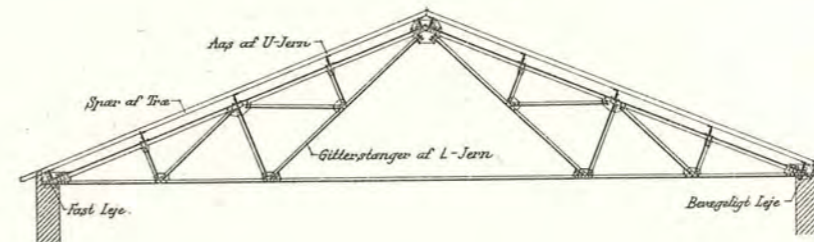

Hovedspærtag  
Gitterkonstruktion af Jern

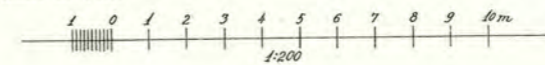



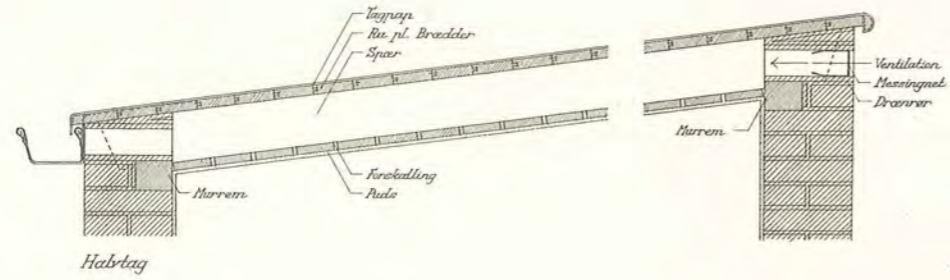

Halvtag

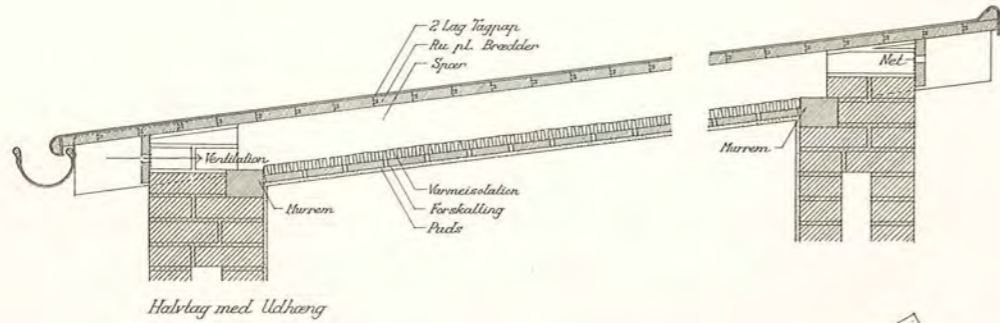

Halvtag med Udhang

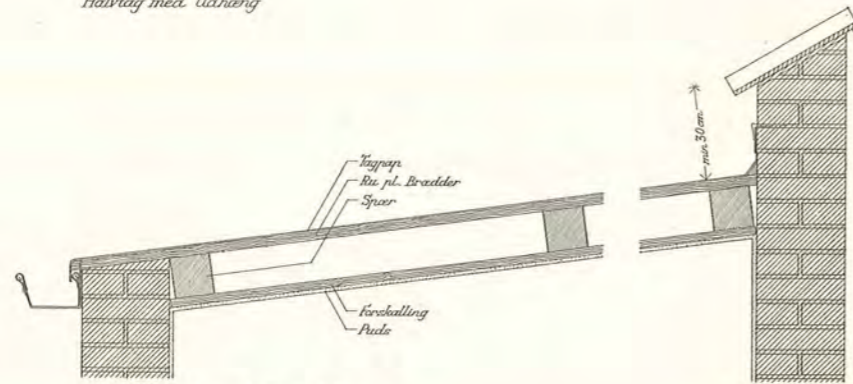

Halvtag paa berende Tværskillerun

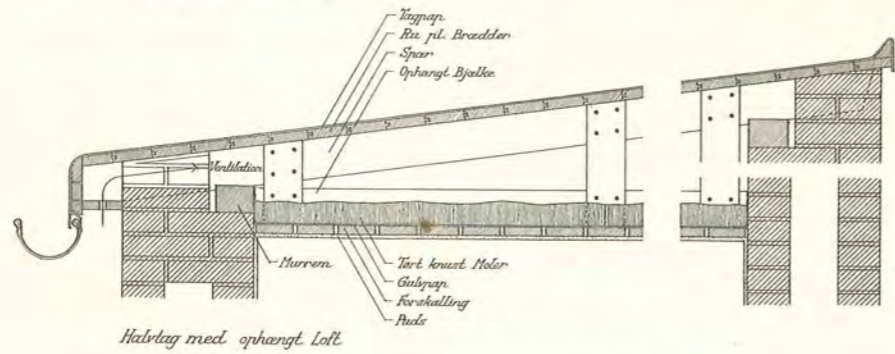

Halvtag med ophængt Loft

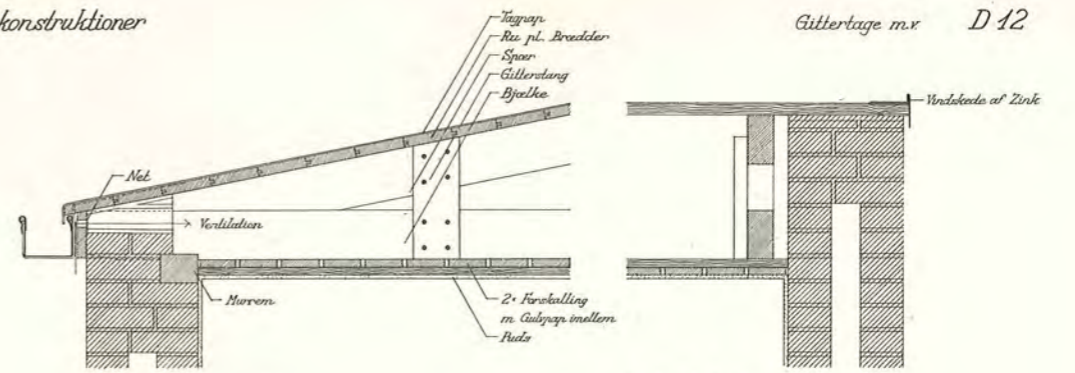
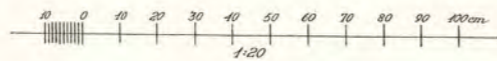

Snit ved Gavl

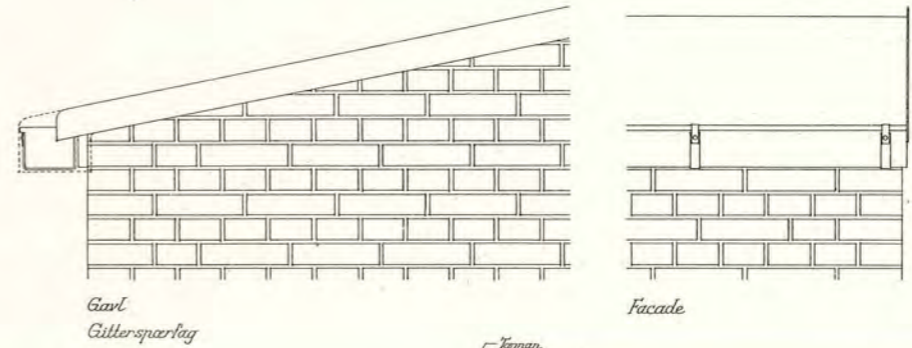

Gavl Gittersparlag

Facade

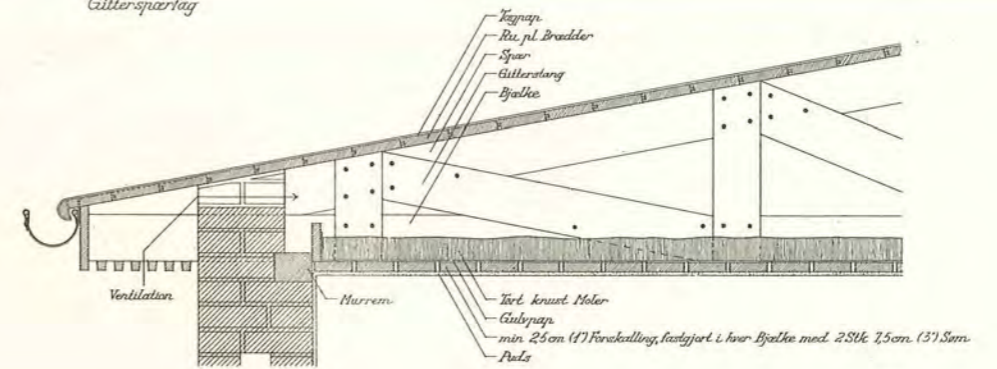

Facade Gittersparlag

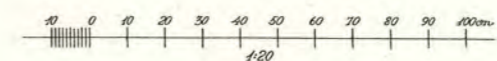

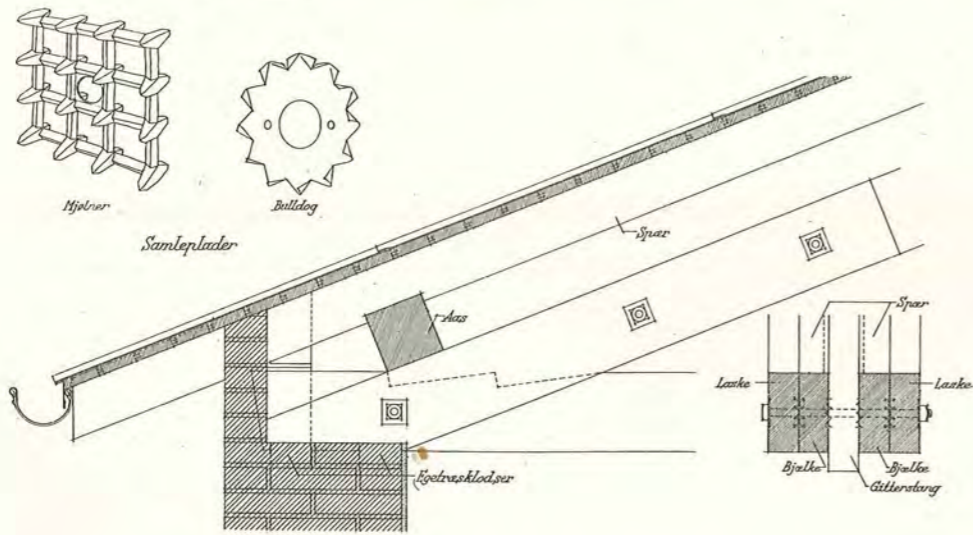
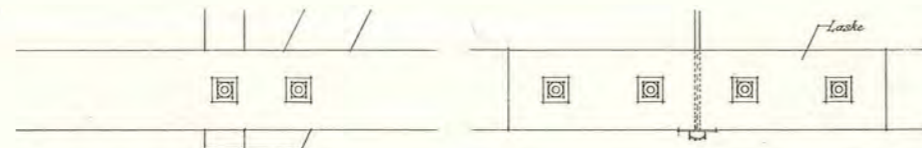
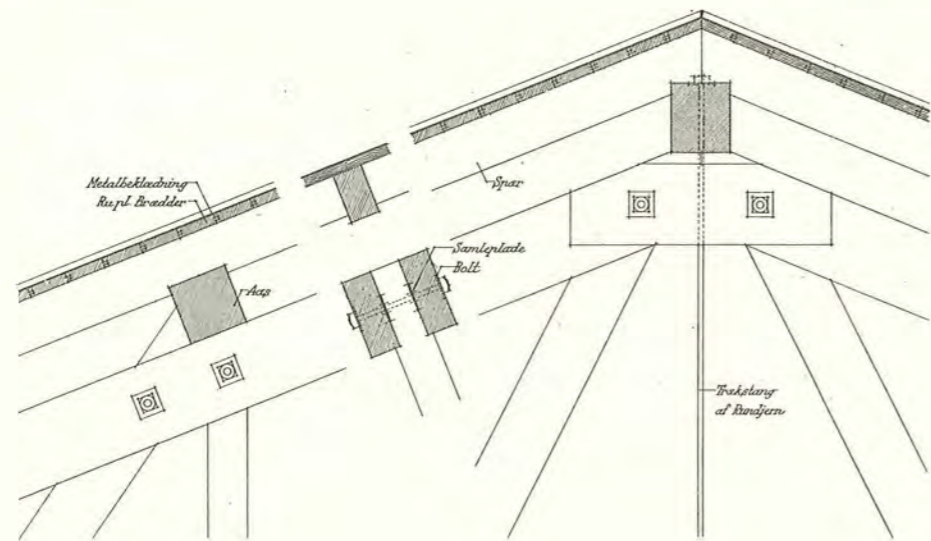

Hovedspærtag af Træ

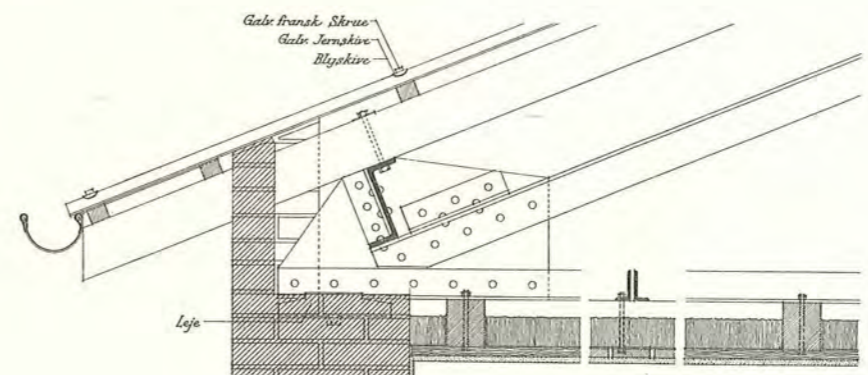
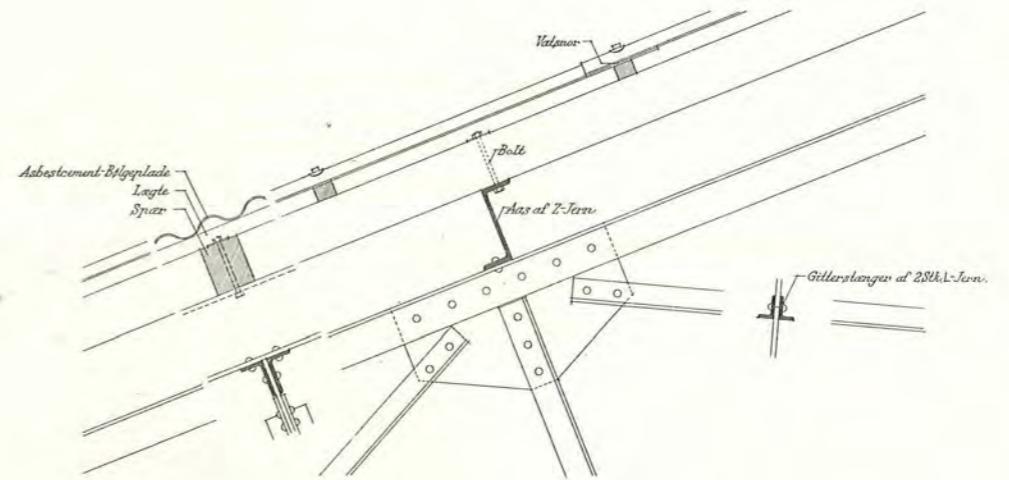
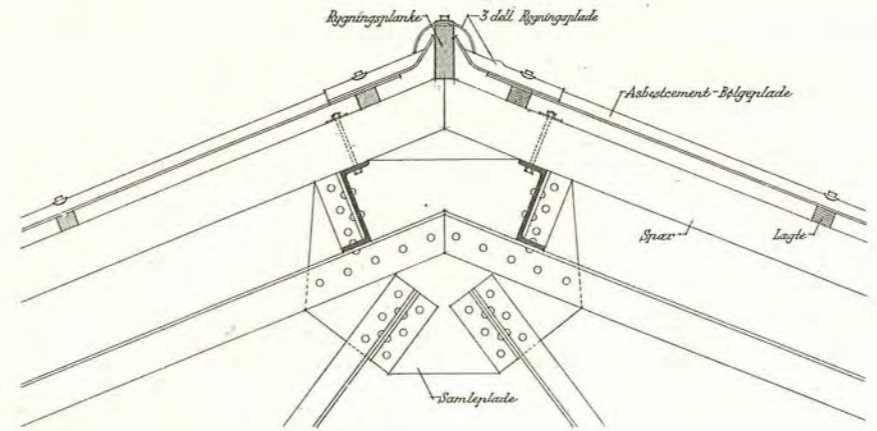
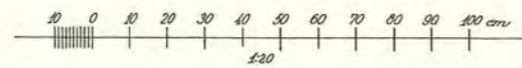

Hovedspærtag af Jern

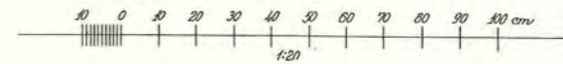

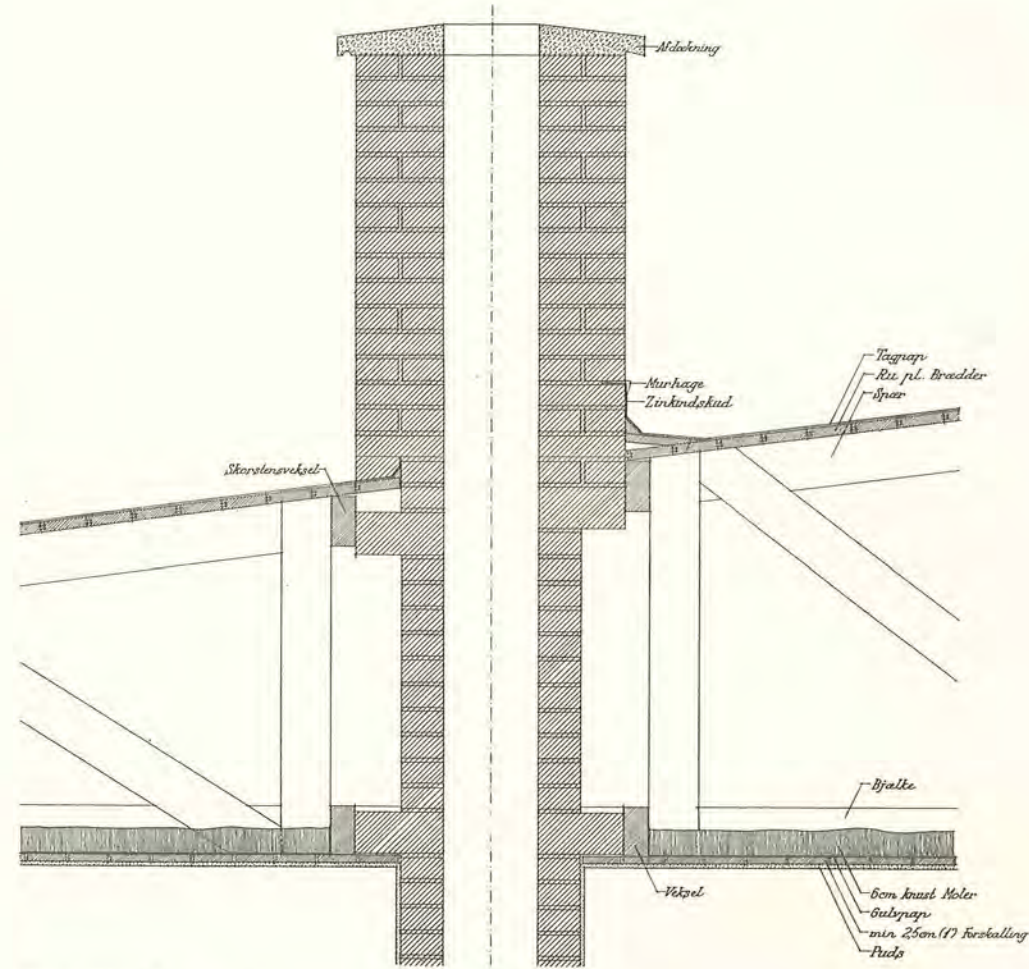

Skorstensrør og Skorstensribe

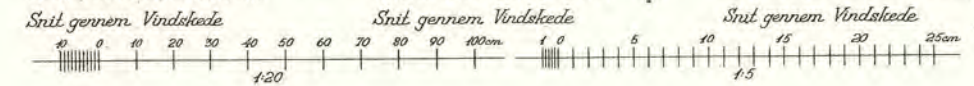
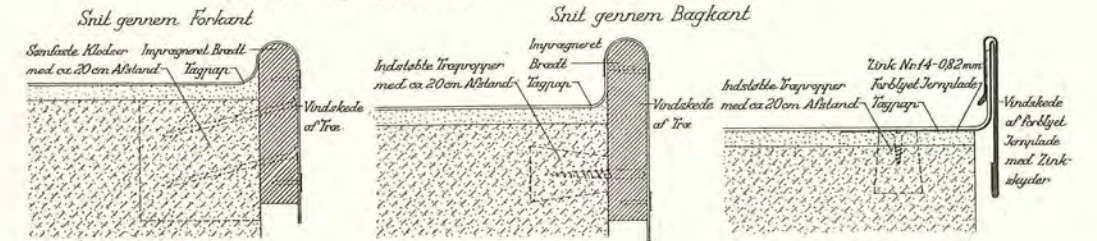
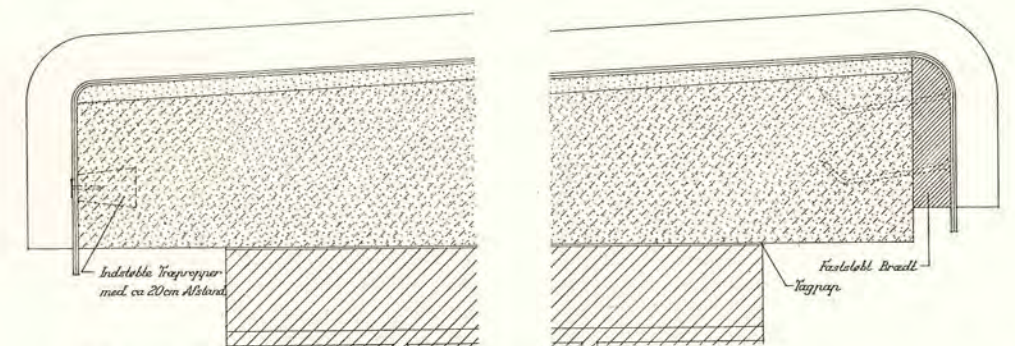
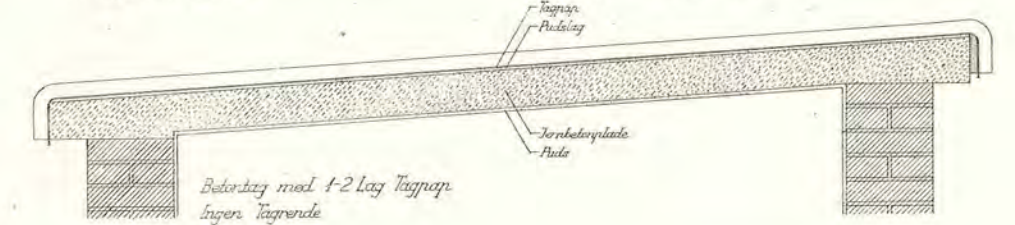
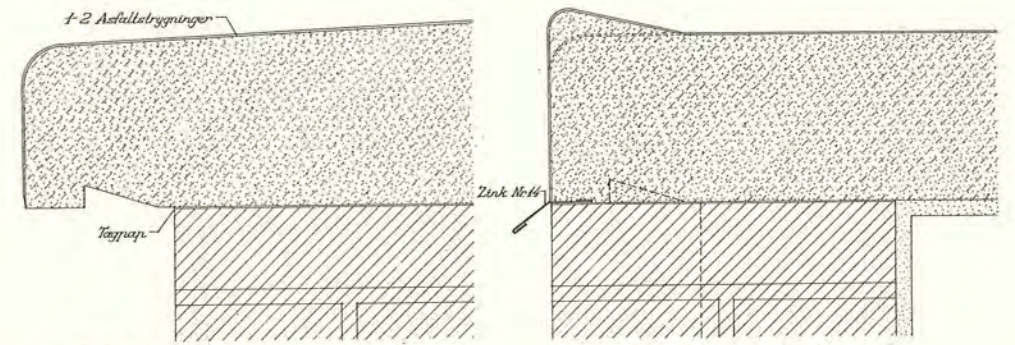
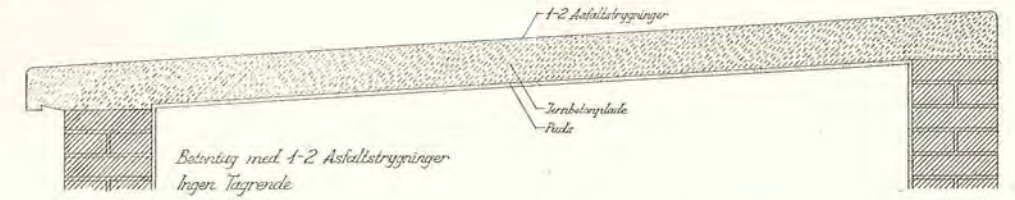
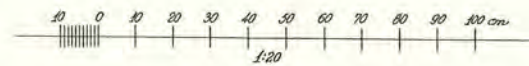

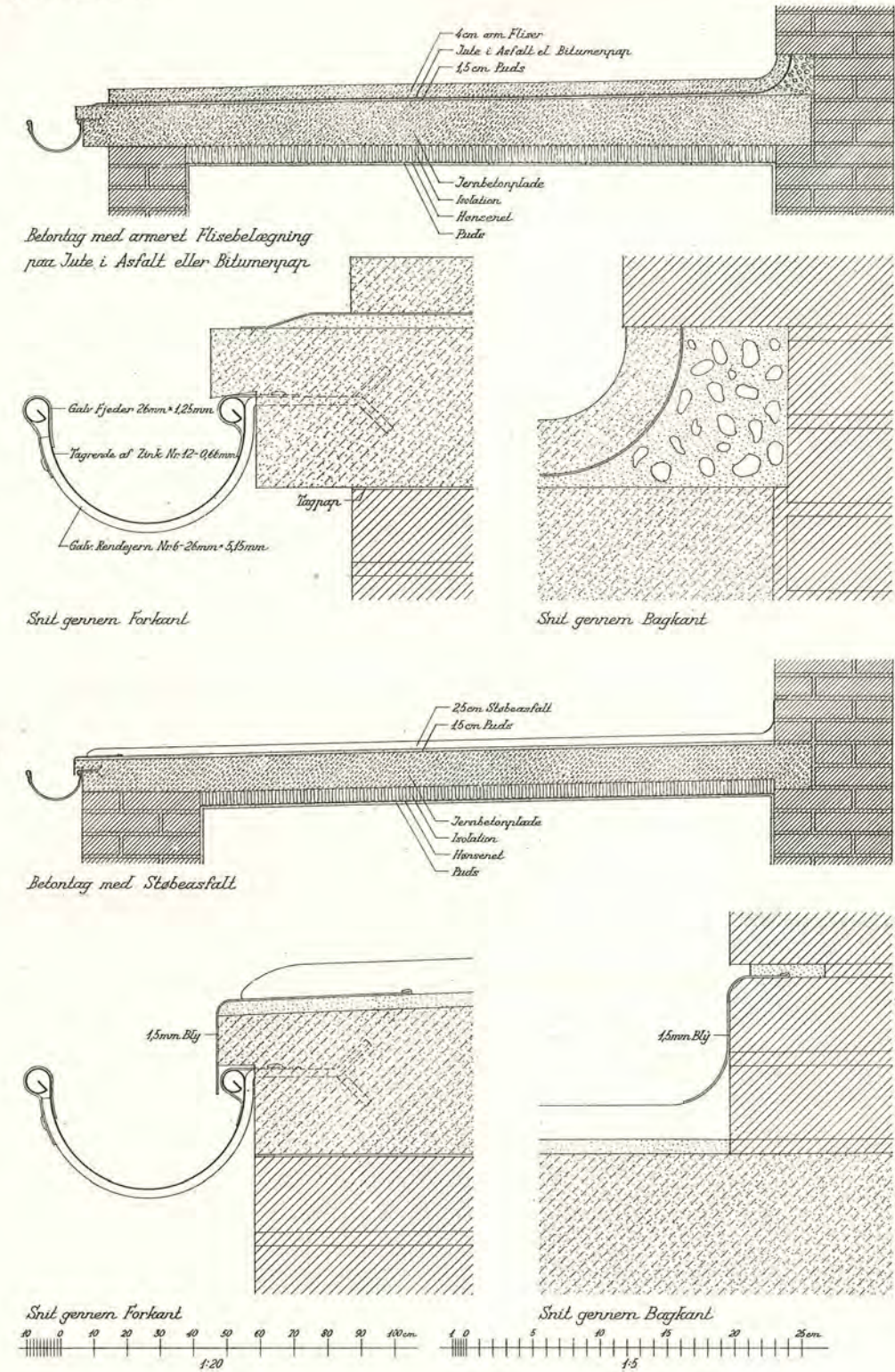
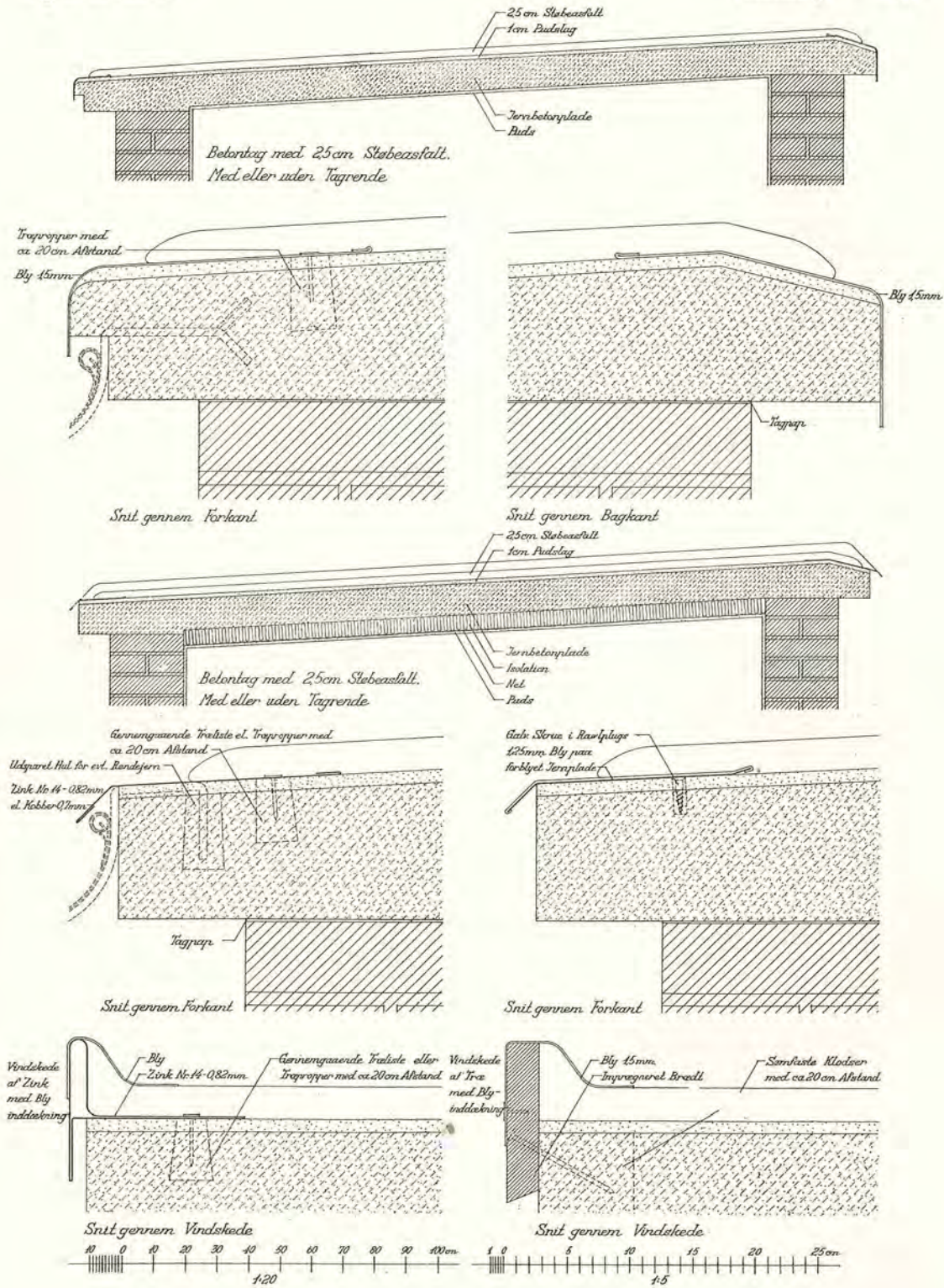

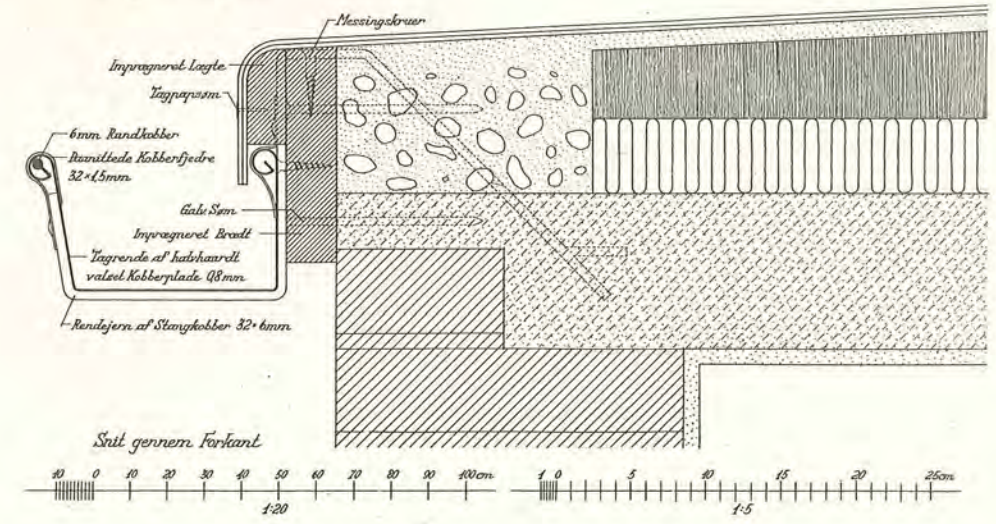
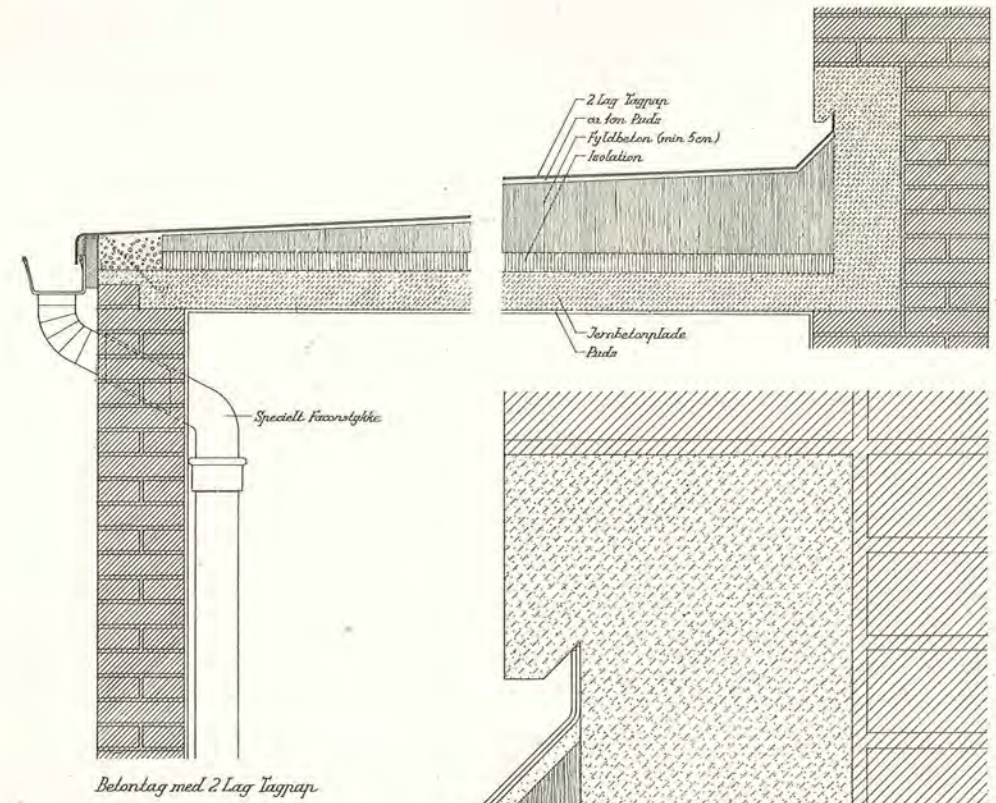
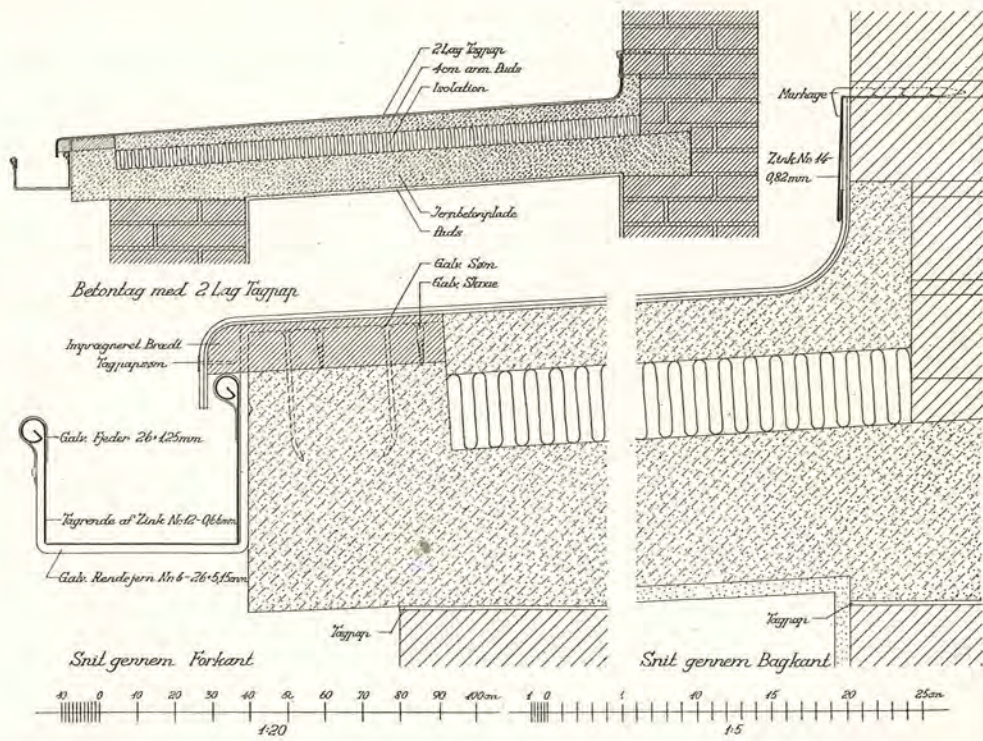
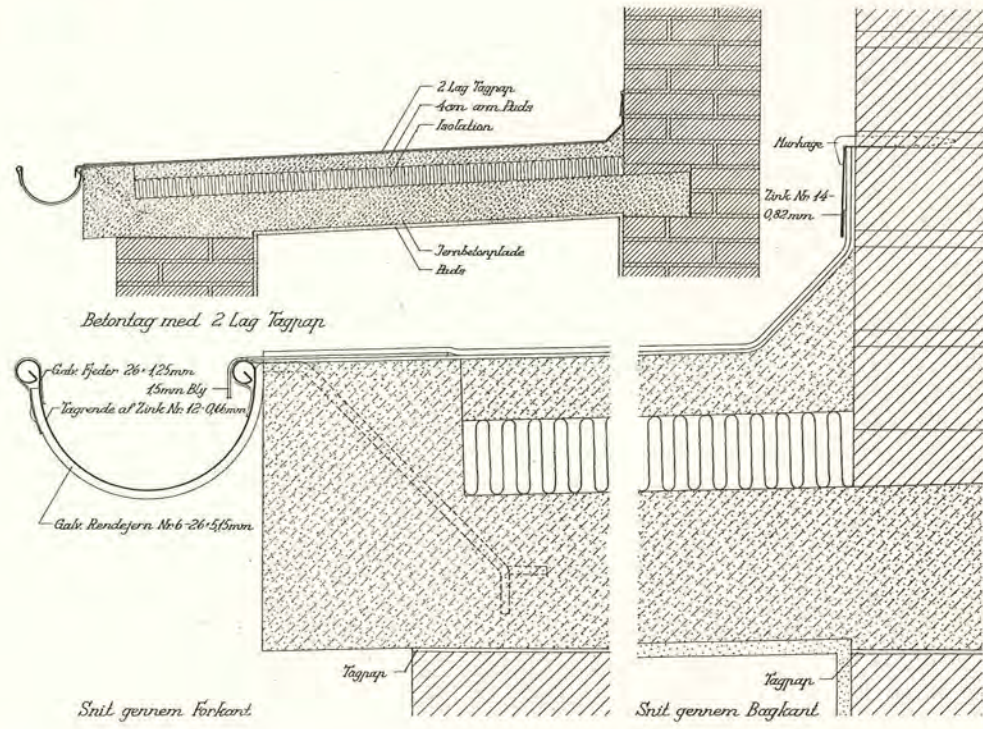

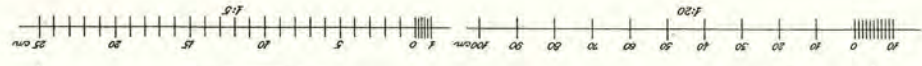
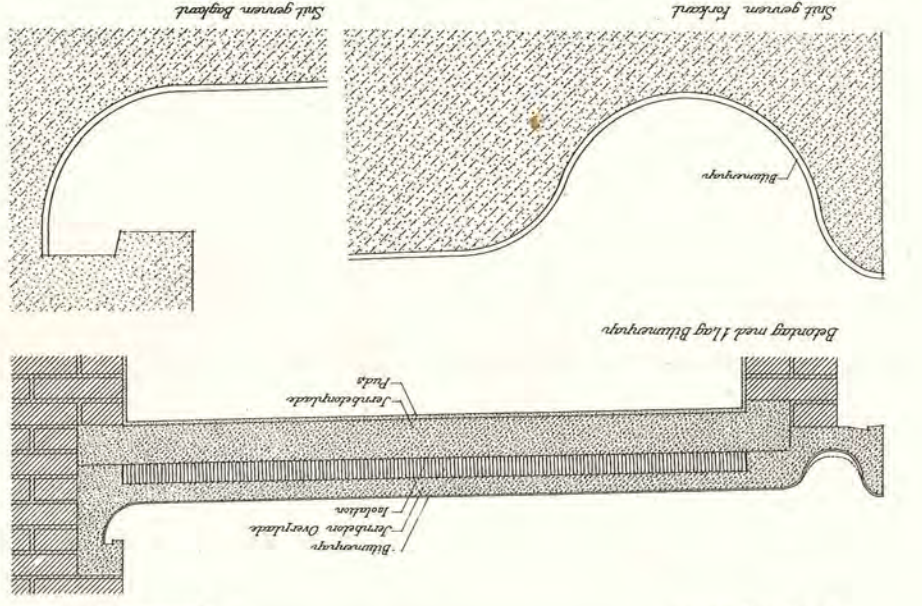
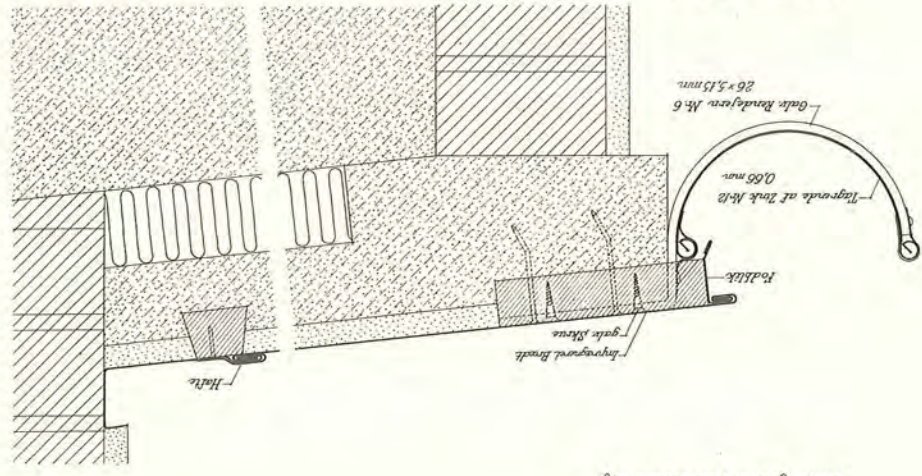
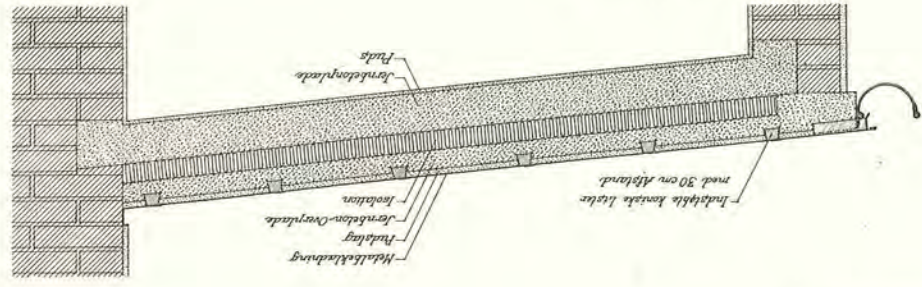
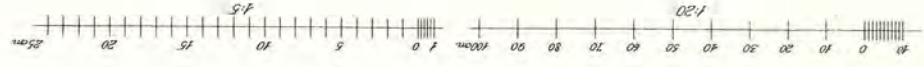
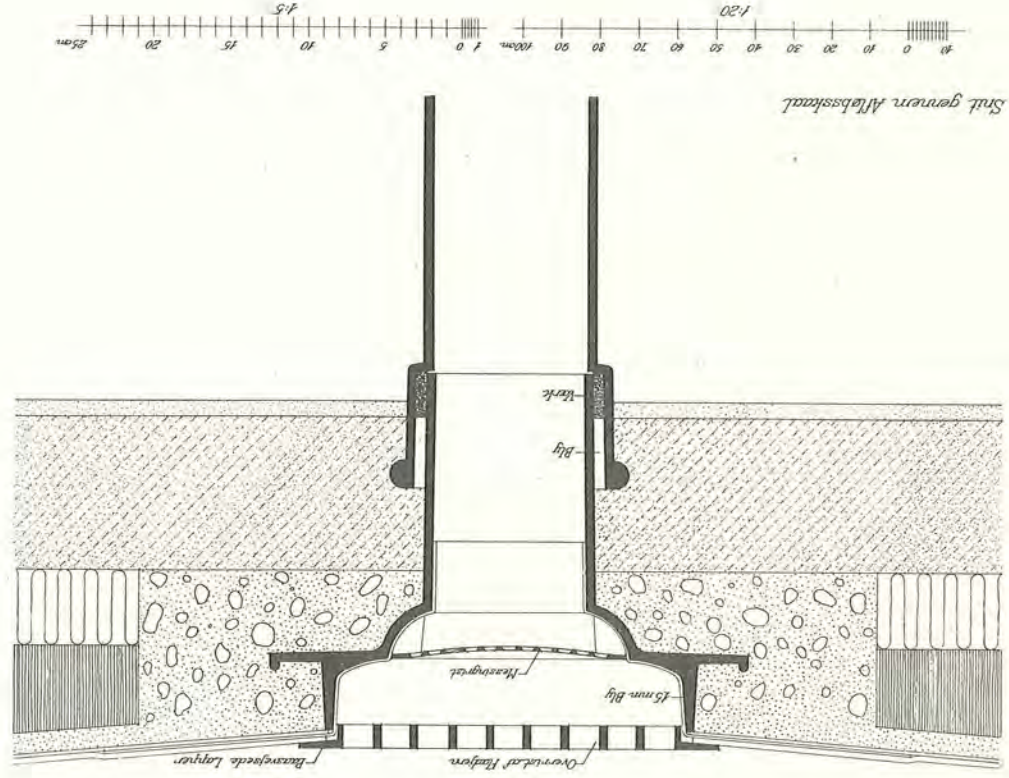
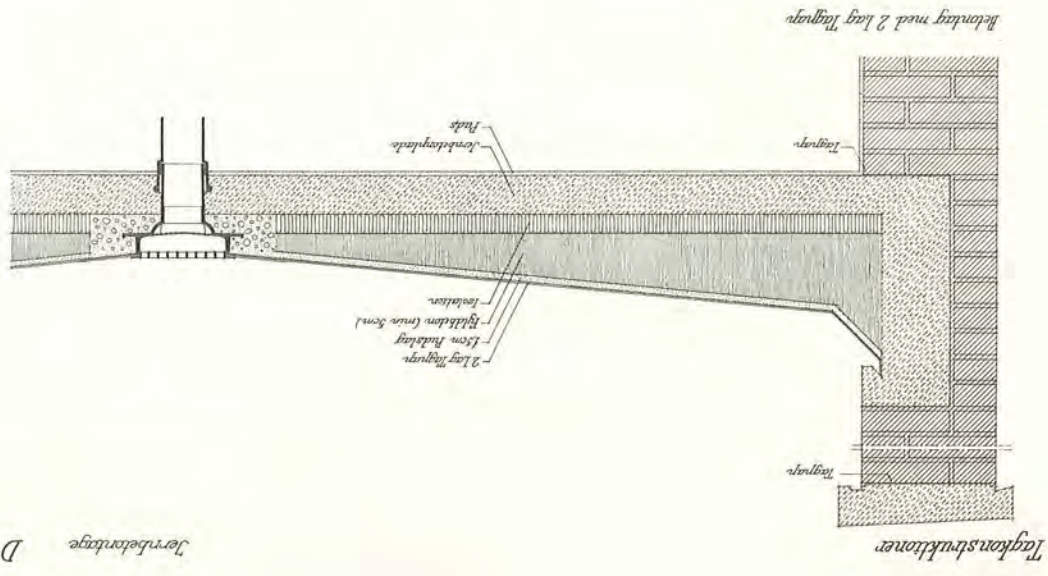

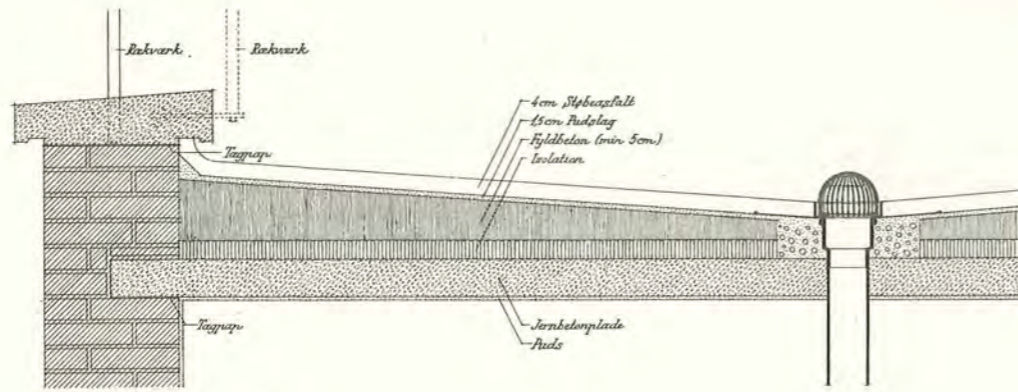

Betontag med 4 cm Slibeasfalt

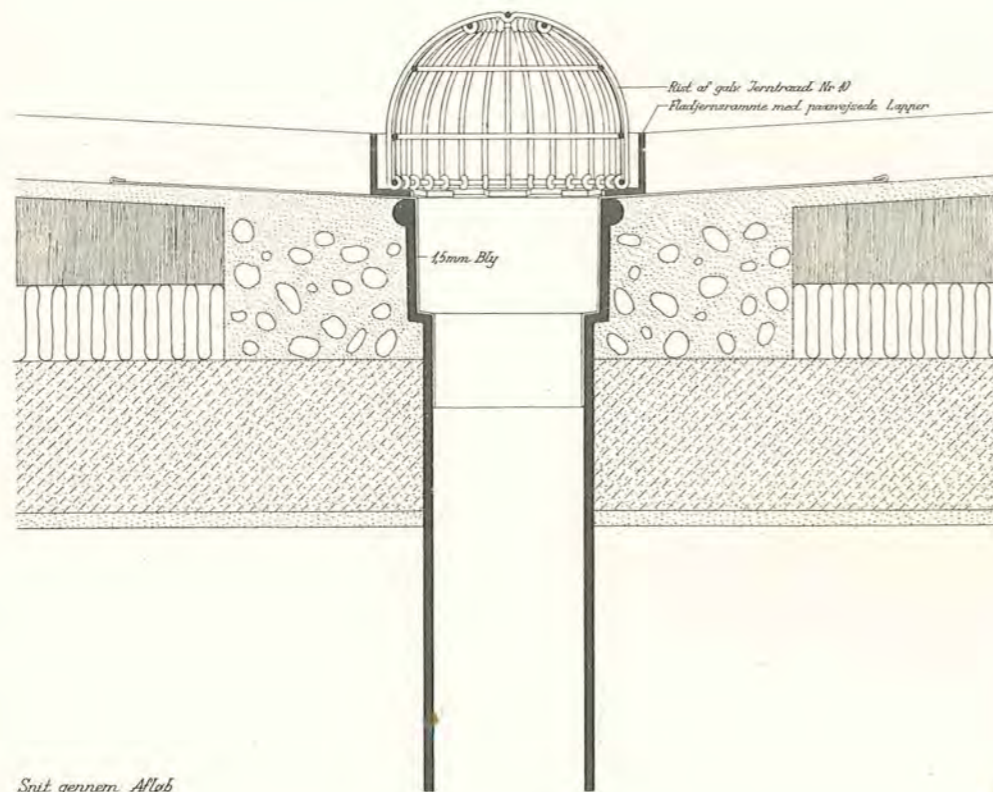

Snit gennem Aflob

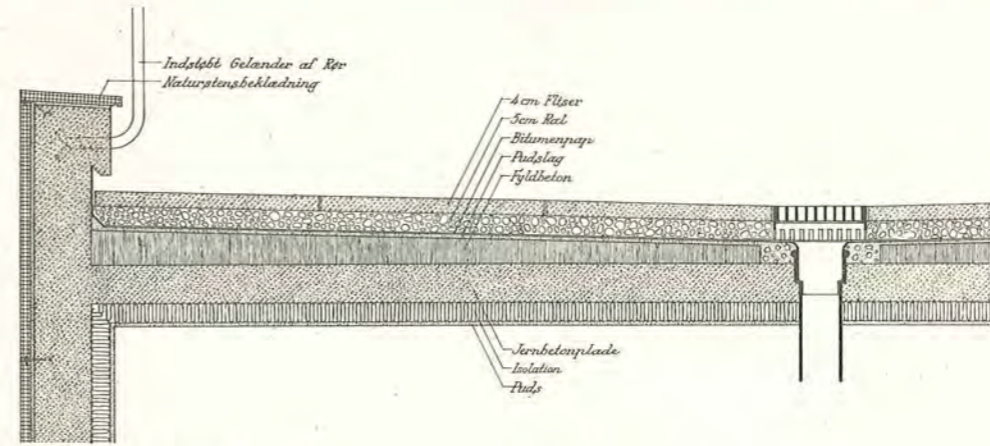
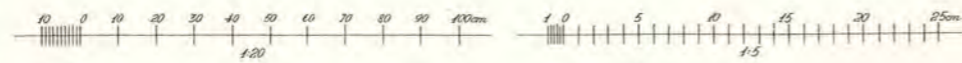

Betontag med armeret Flisebelægning paa 5 cm Ral

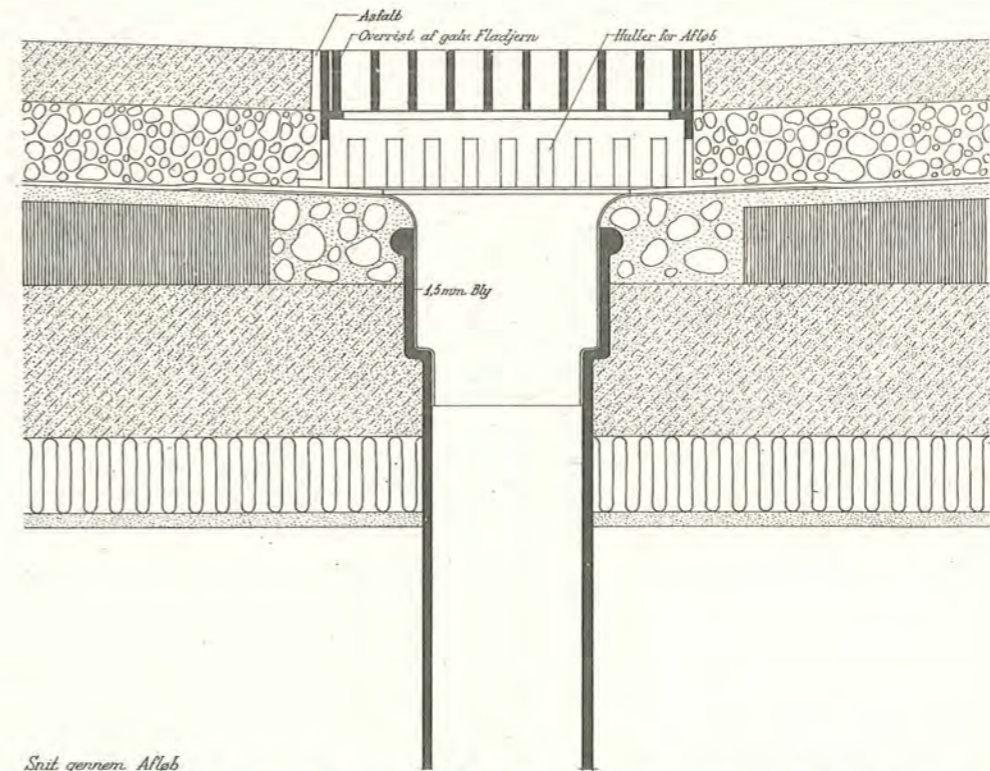

Snit gennem Aflob

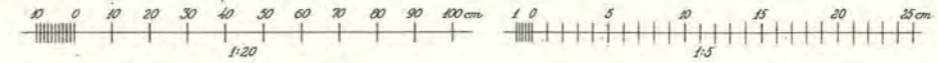

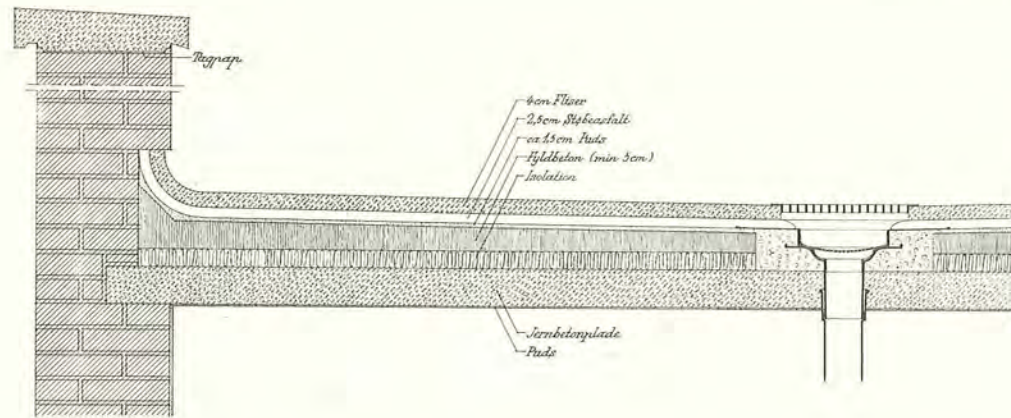

Betonlag med armeret Flisebelægning  
paa 2,5 cm Støbeasfalt

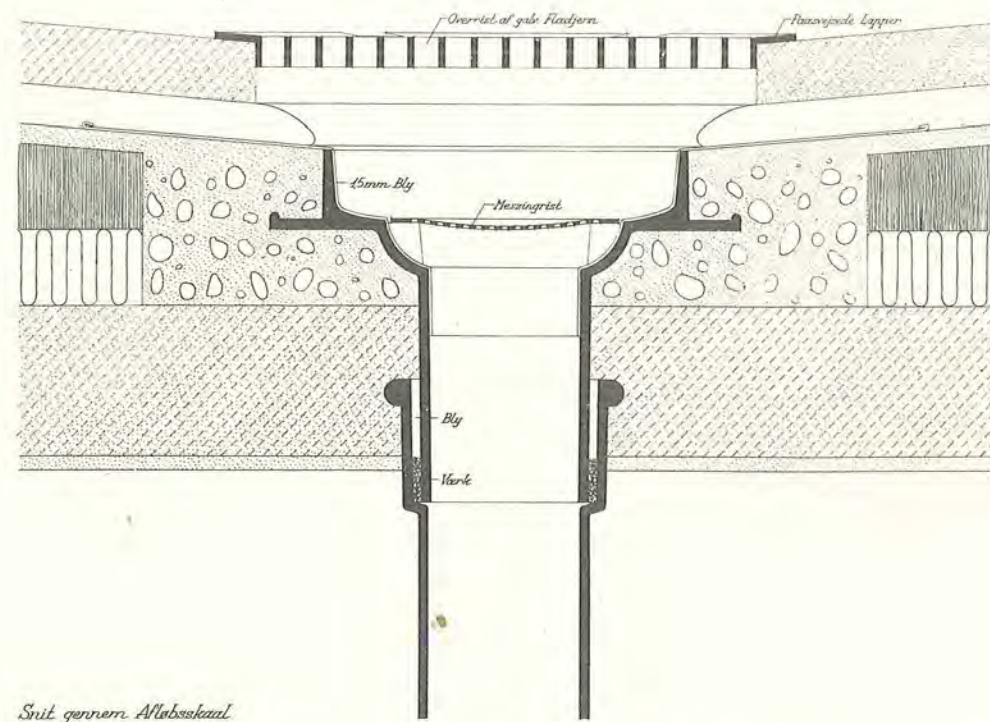

Snit gennem Aflobskaal

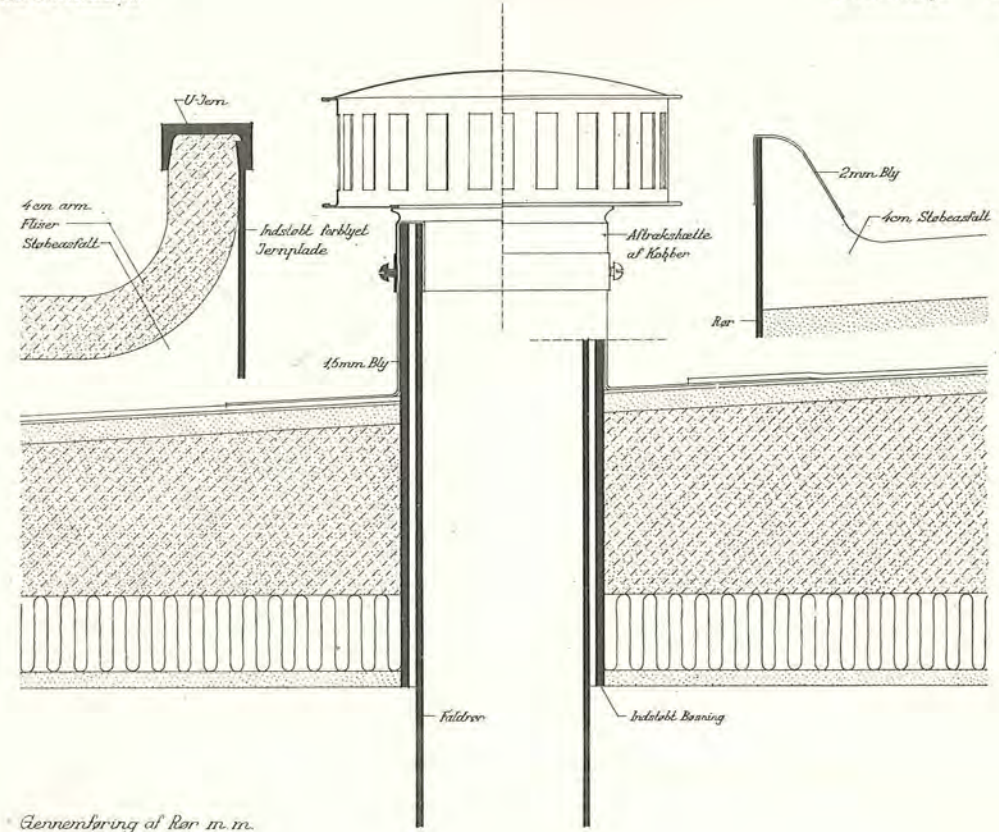
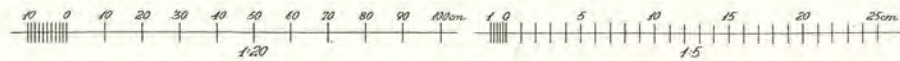

Gennembring af Rør m. m.

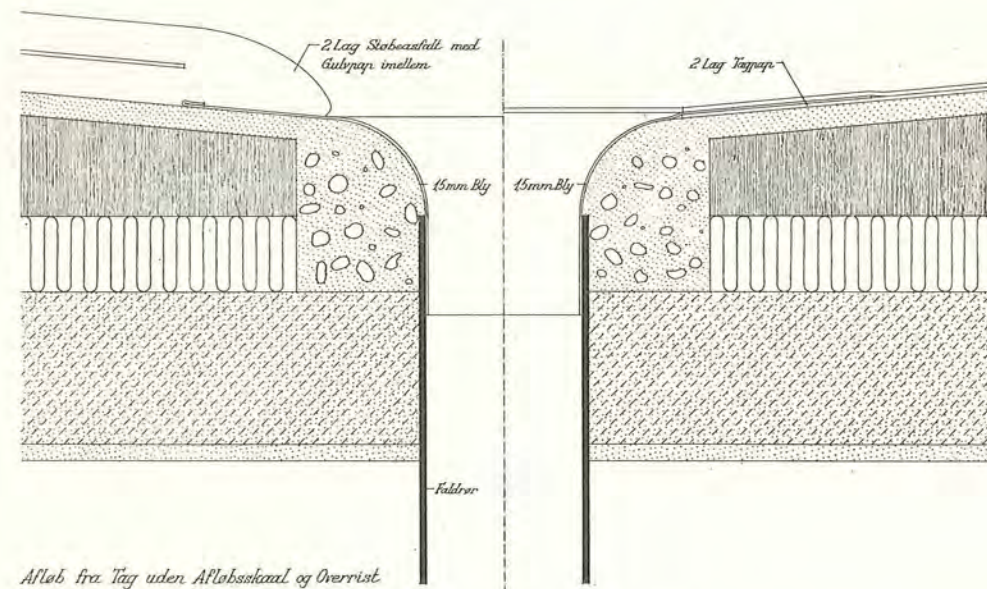

Afløb fra Tag uden Aflobskaal og Overrist

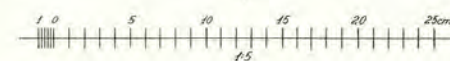



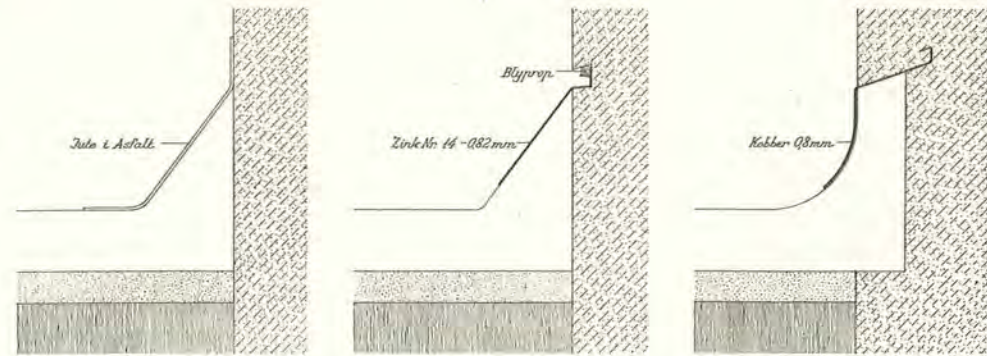

Tilslutninger til Betonvægge

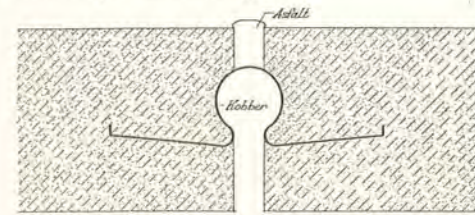

Udvidelsesfuge lukket med indstøbt bukket Kobberplade

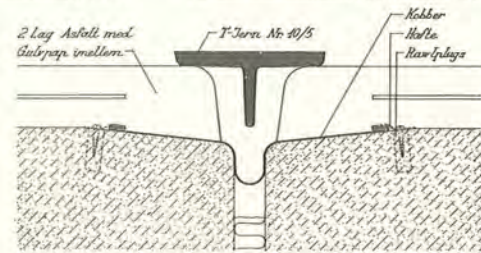

Udvidelsesfuge lukket med ikke indstøbt bukket Kobberplade

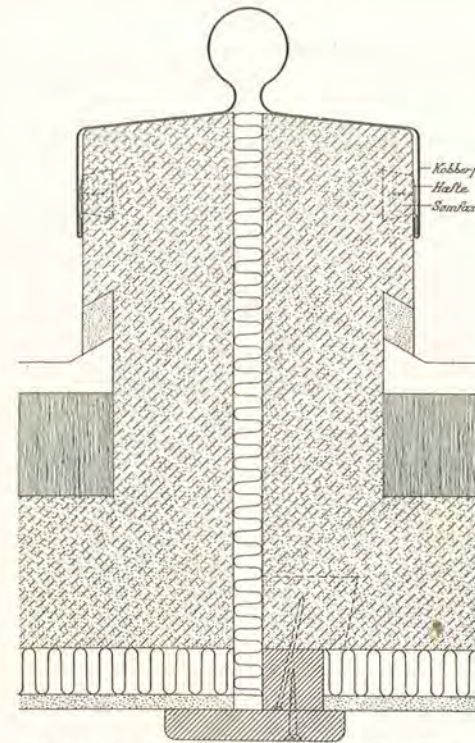

Udvidelsesfuge lukket med ikke indstøbt bukket Kobberplade

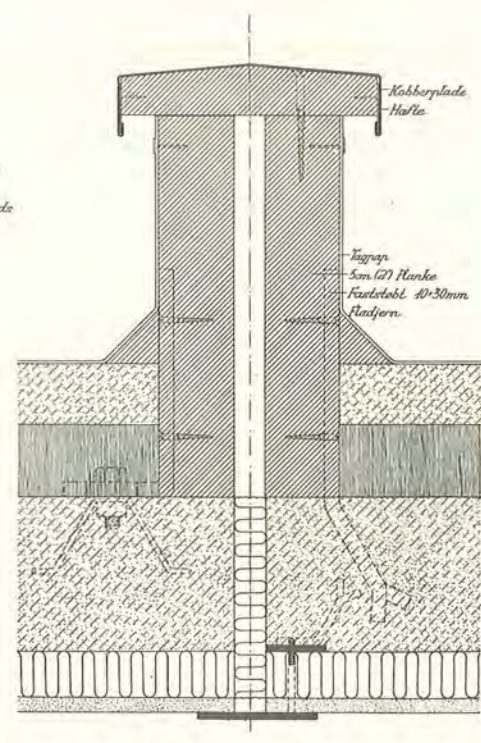

Udvidelsesfuge lukket med Planker, dækket med Metalplade

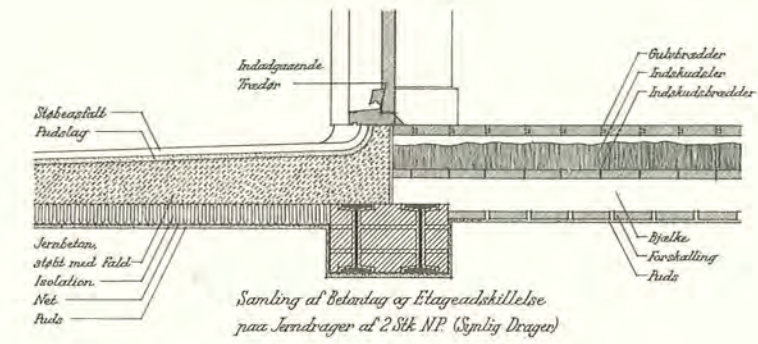
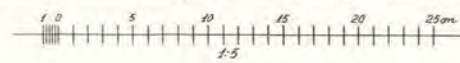

Samling af Beløntag og Etageadskillelse paa Jerndrager af 2 Stk NP. (Synlig Drager)

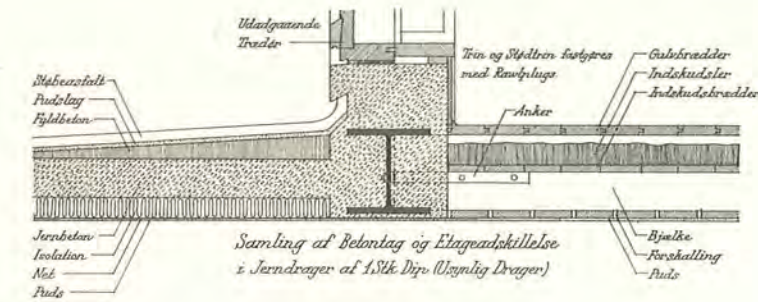

Samling af Beløntag og Etageadskillelse i Jerndrager af 1 Stk Dyr. (Synlig Drager)

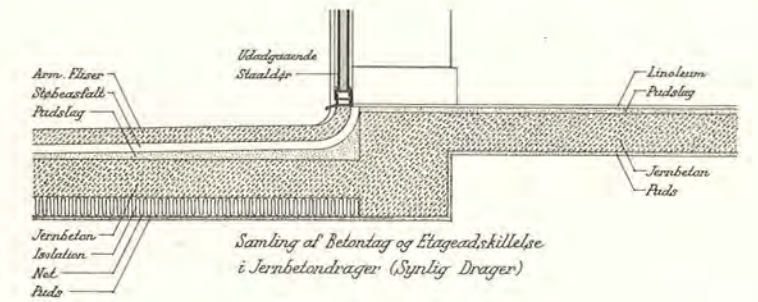

Samling af Beløntag og Etageadskillelse i Jernbeløndrager. (Synlig Drager)

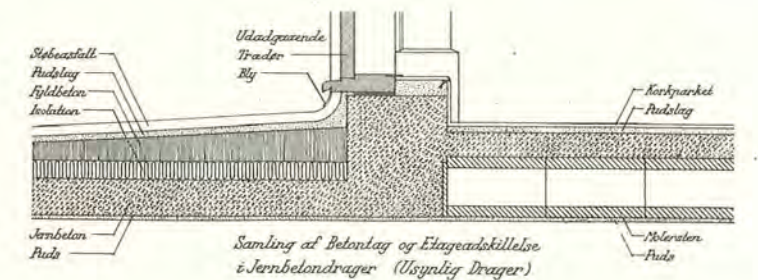

Samling af Beløntag og Etageadskillelse i Jernbeløndrager. (Usynlig Drager)

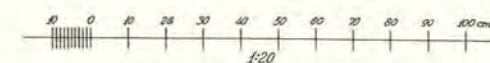

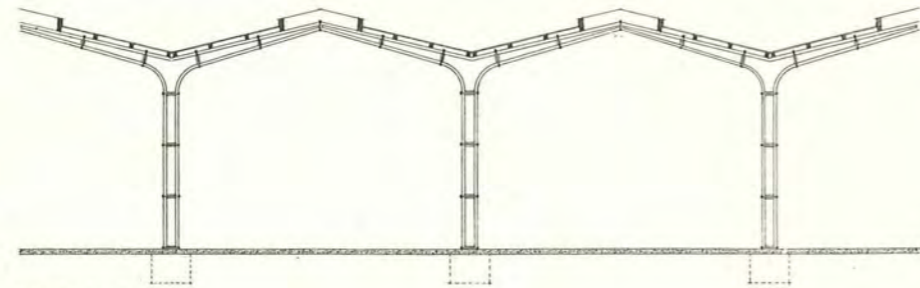

Træ (Heizer)

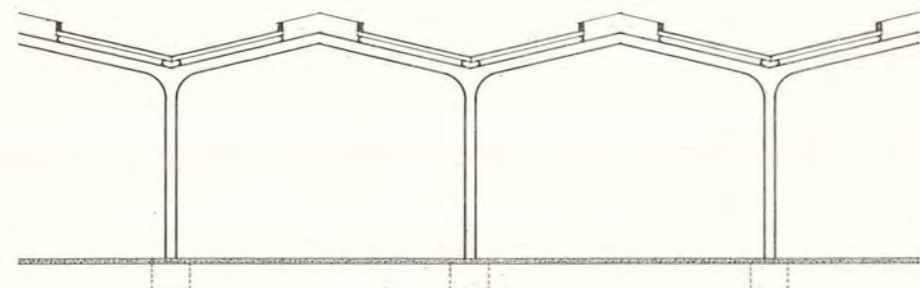

Jern

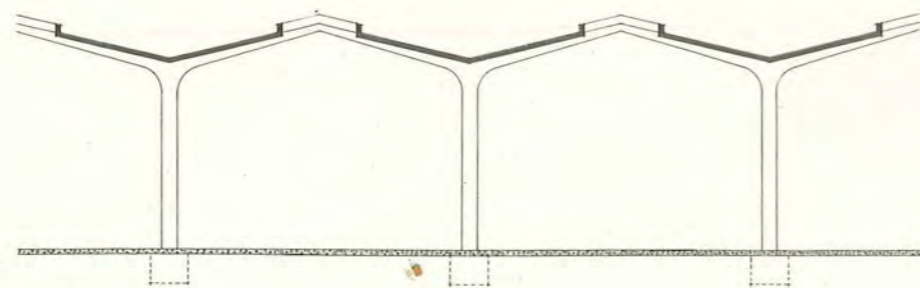

Jernbeton

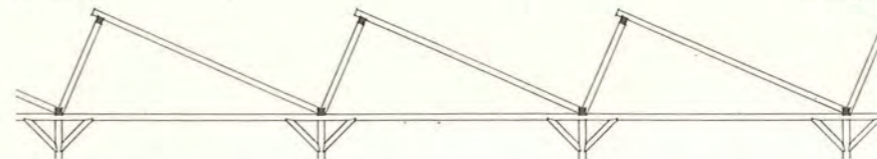
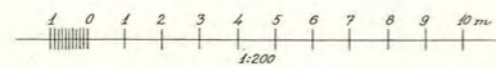

Shedtag af Træ

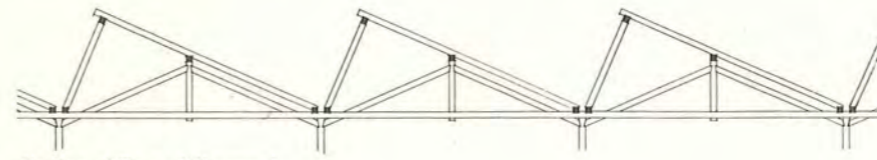

Shedtag af Træ med Hængesværk

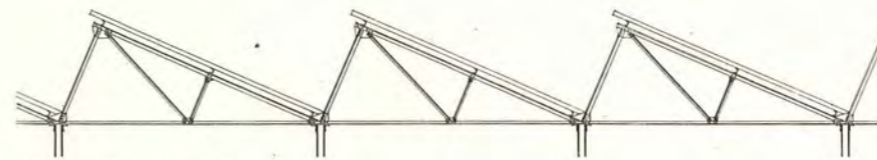

Shedtag af Profeljern (nittel)

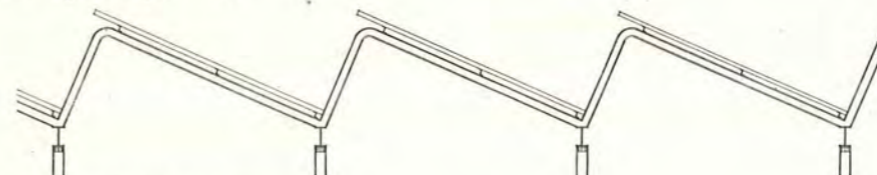

Shedtag af Profeljern (svejet)

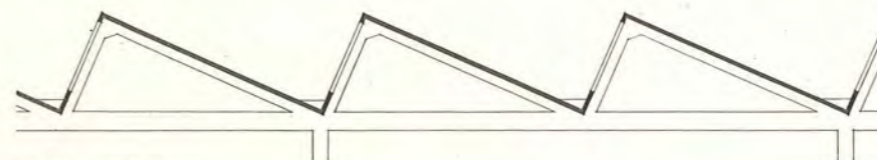

Shedtag af Jernbeton

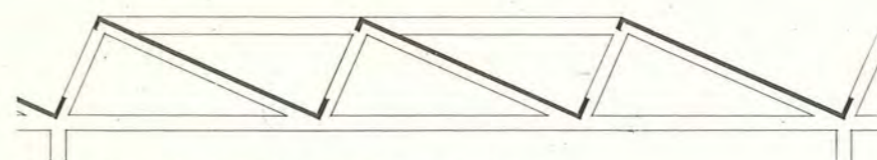

Shedtag af Jernbeton (Gitterdrager vinkelret paa Glasfladen)

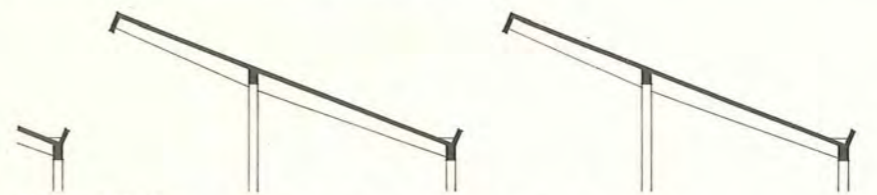

Shedtag af Jernbeton (Ikke sammenhængende)

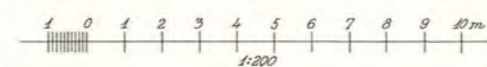

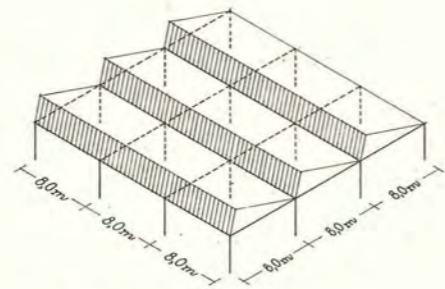

Shedtag uden Drager

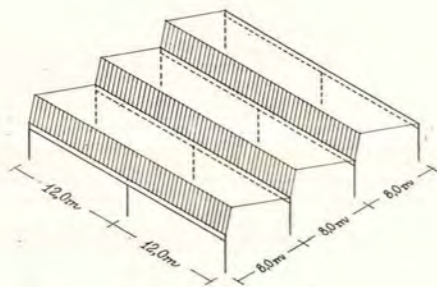

Shedtag med Drager, parallel med Glasflader

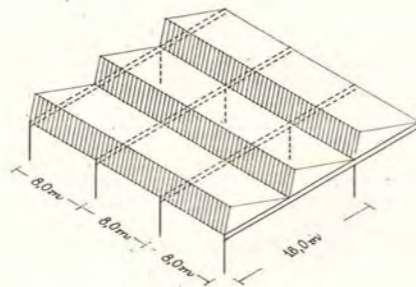

Shedtag med Drager, vinkelret paa Glasflader

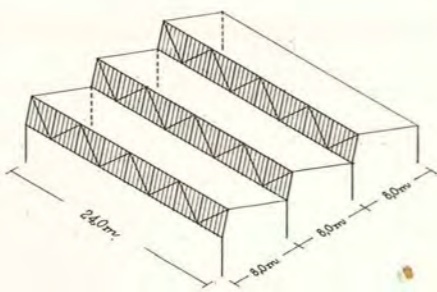

Shedtag med Gitterdrager, parallel med Glasflader

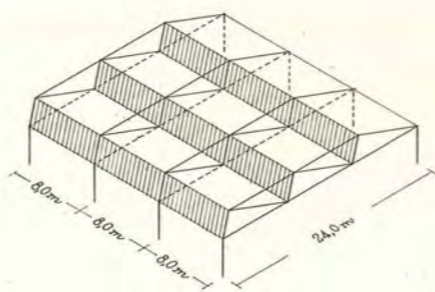

Shedtag med Gitterdrager, vinkelret paa Glasflader

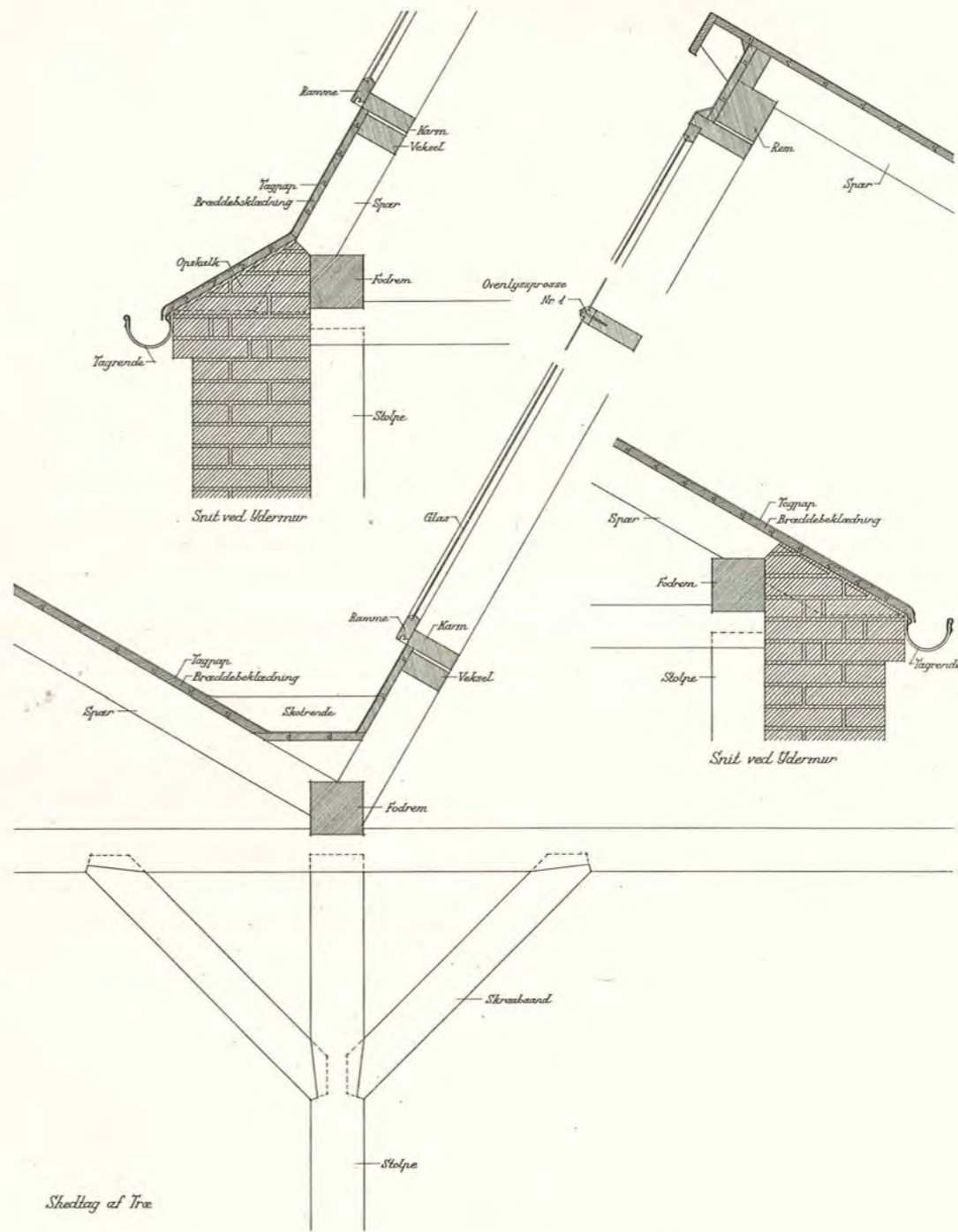

Shedtag af Træ

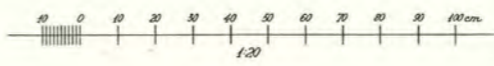

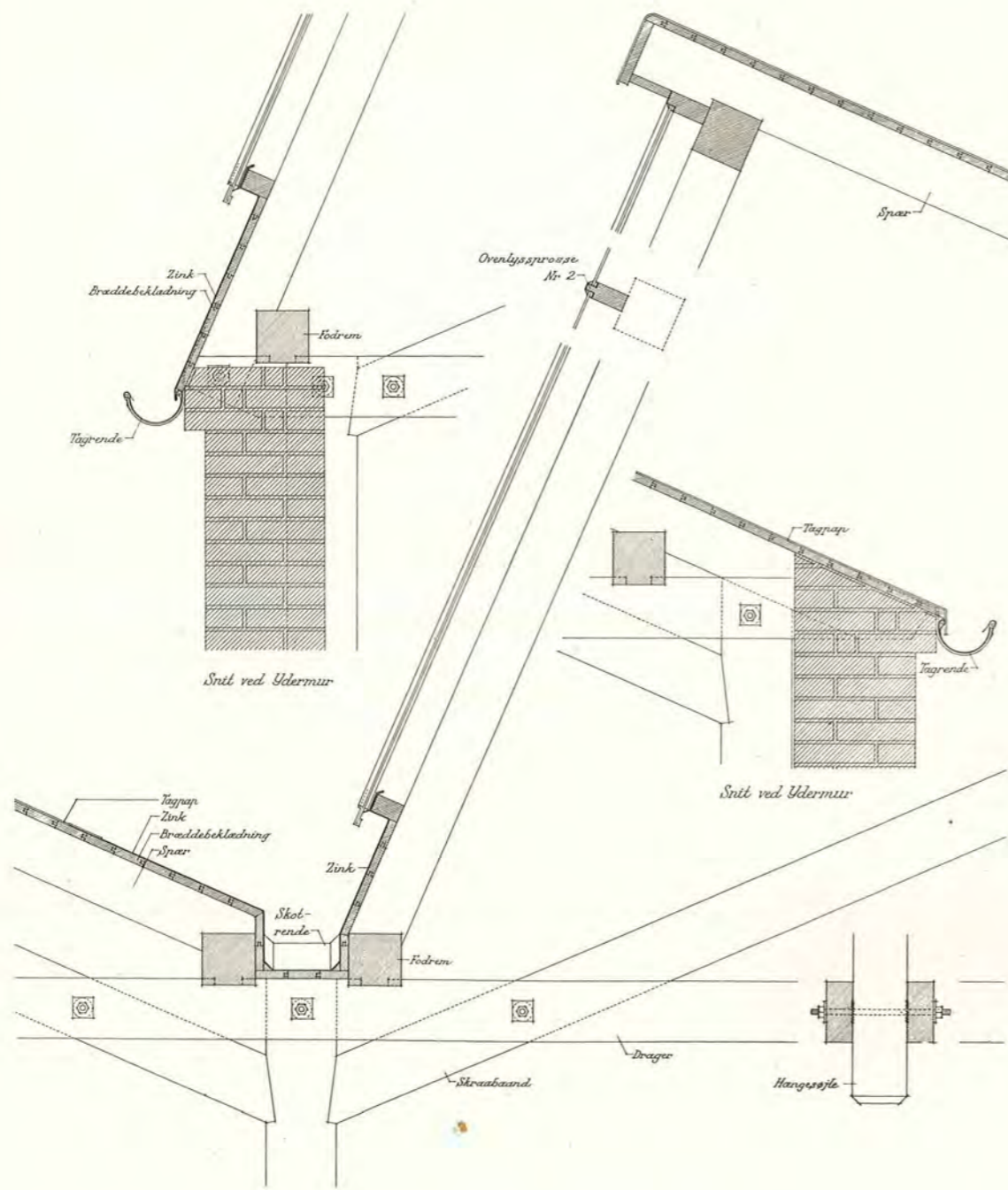

Shedtag af Træ med Hangeværk

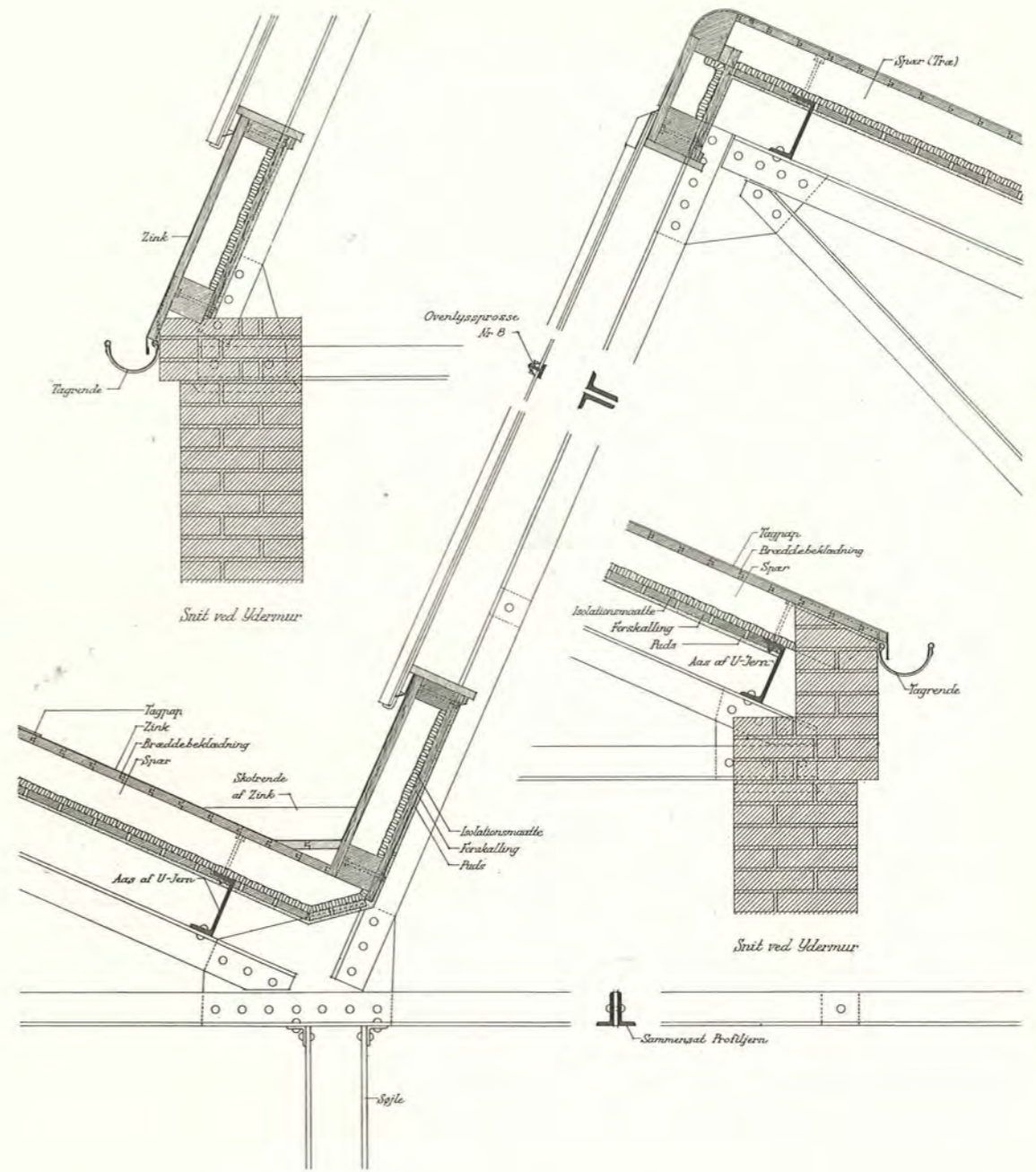
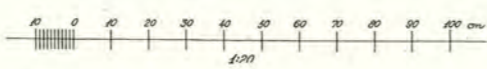

Shedtag af Jern

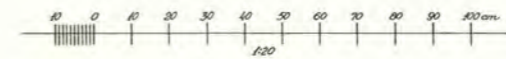

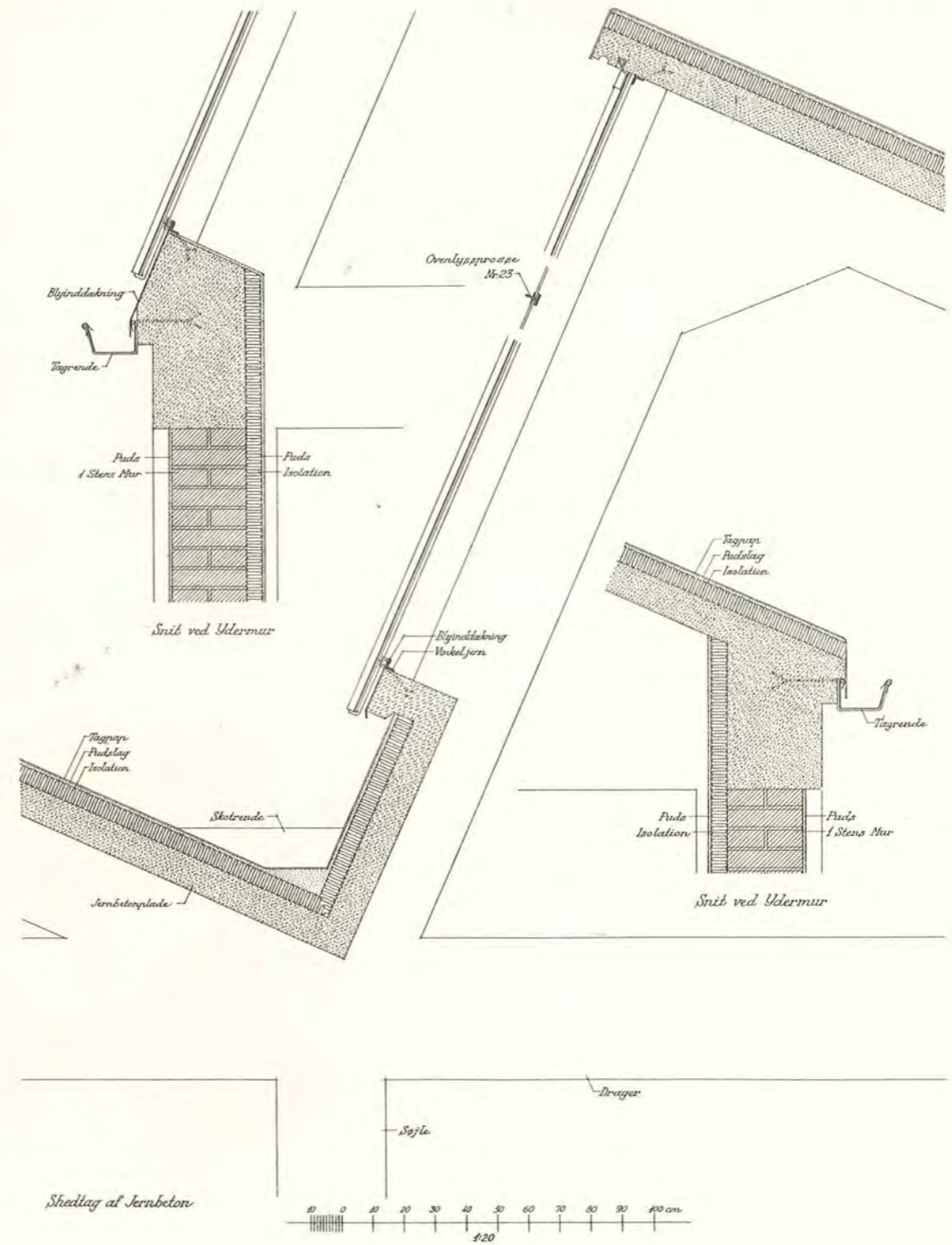
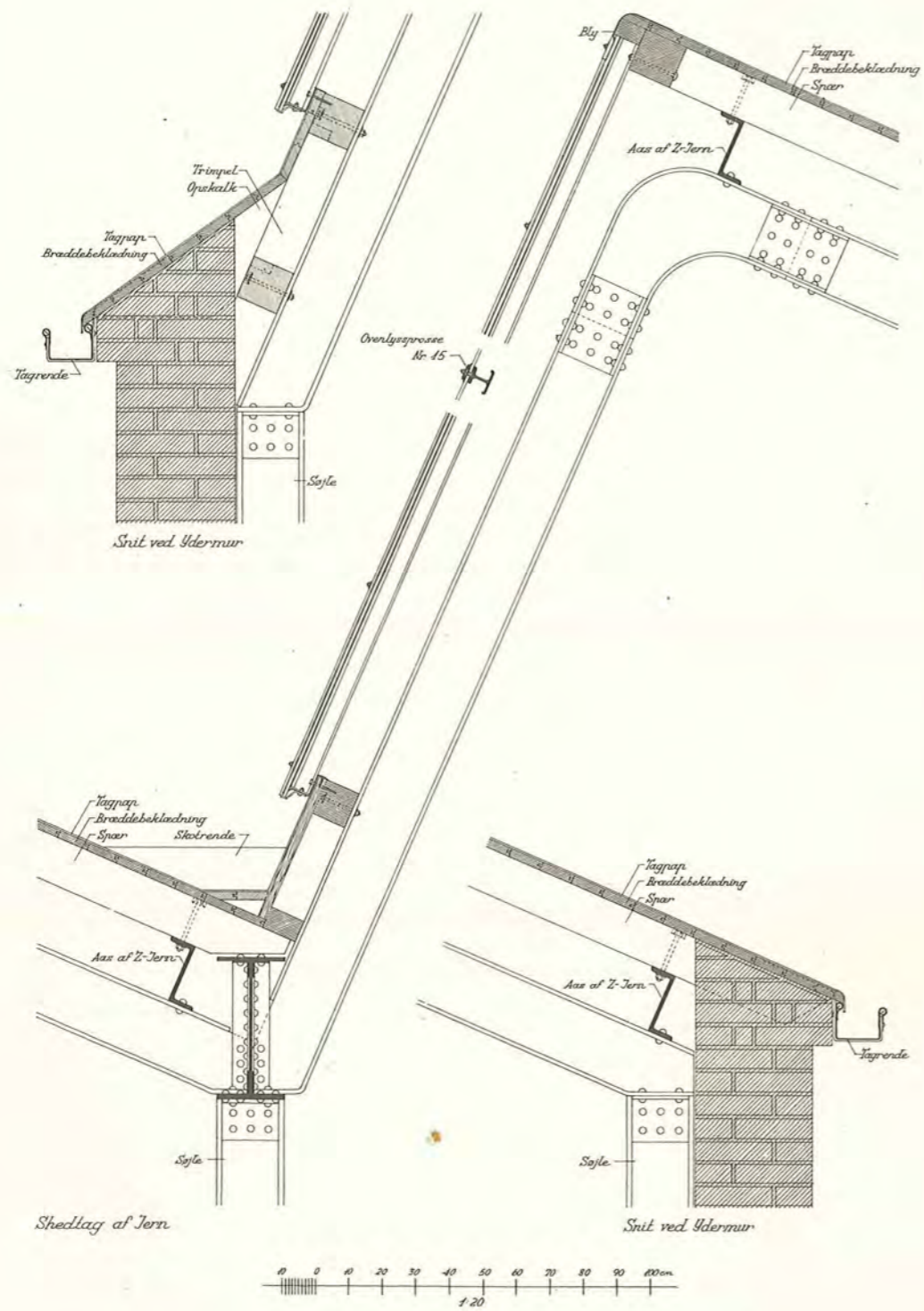

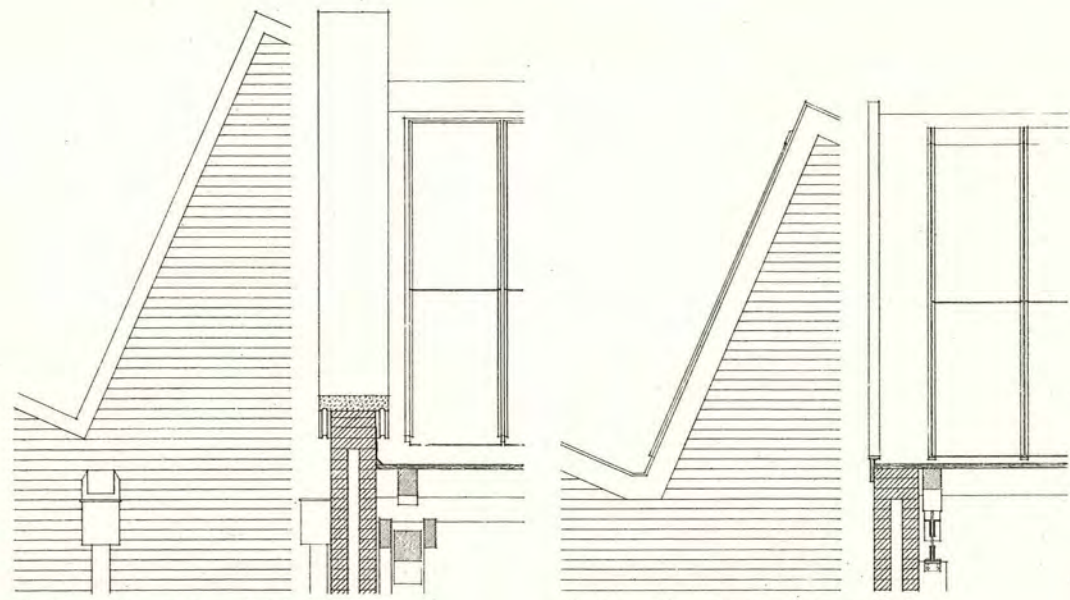

Shedtag af Træ. Gavl med Betonafdekning

Shedtag af Jern. Gavl med Trævindskede

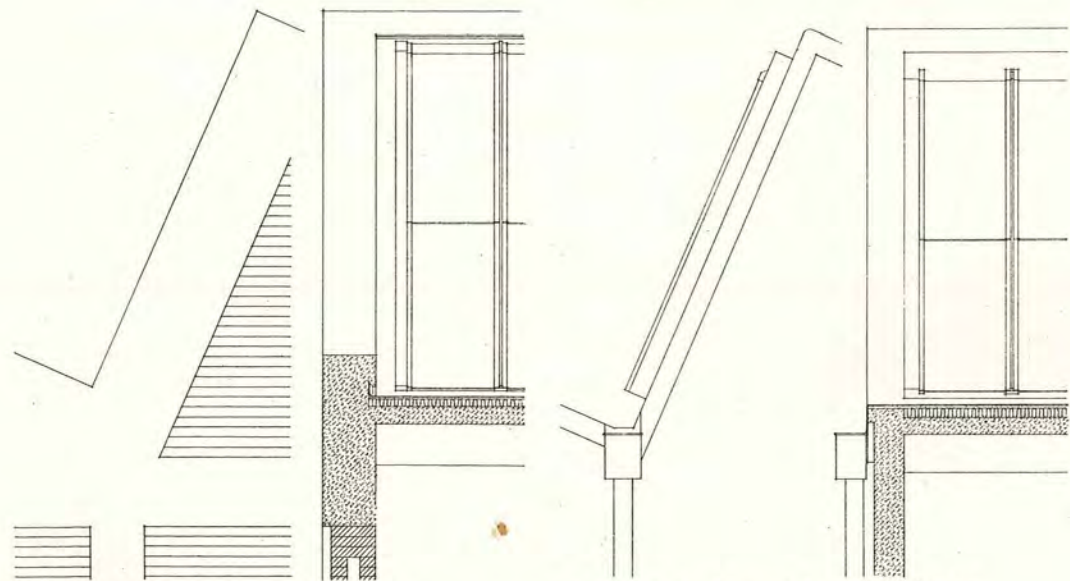

Shedtag af Jernbeton. Gavl med Betonrille

Shedtag af Jernbeton. Gavl med Zinkvindskede

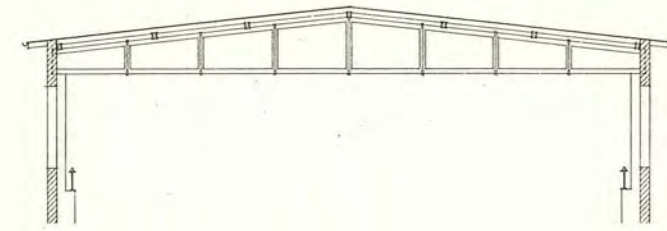
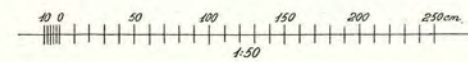

Pladedrager af Træ (Helzer)

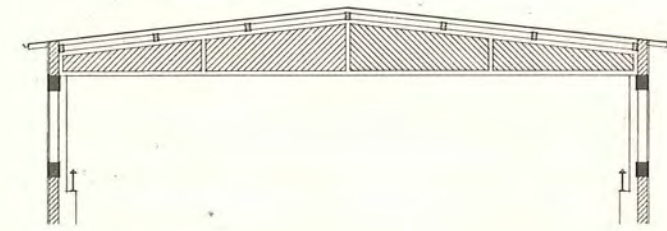

Pladedrager af Træ (HB)

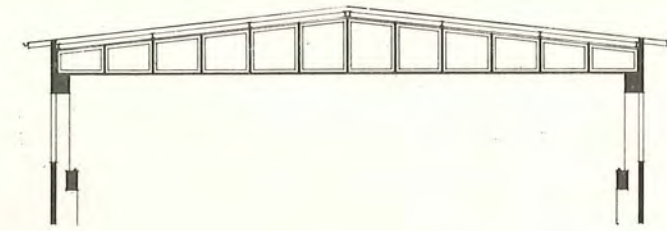

Pladedrager af Jern (svejset)

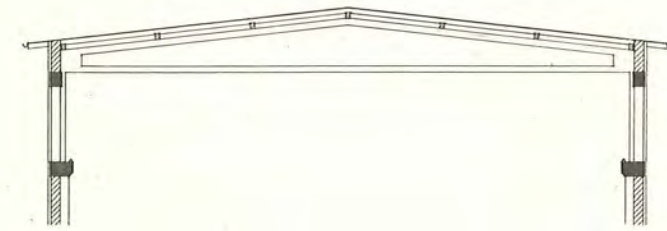

Pladedrager af Jernbeton

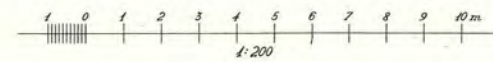

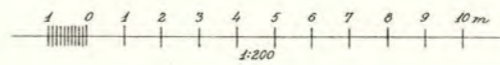
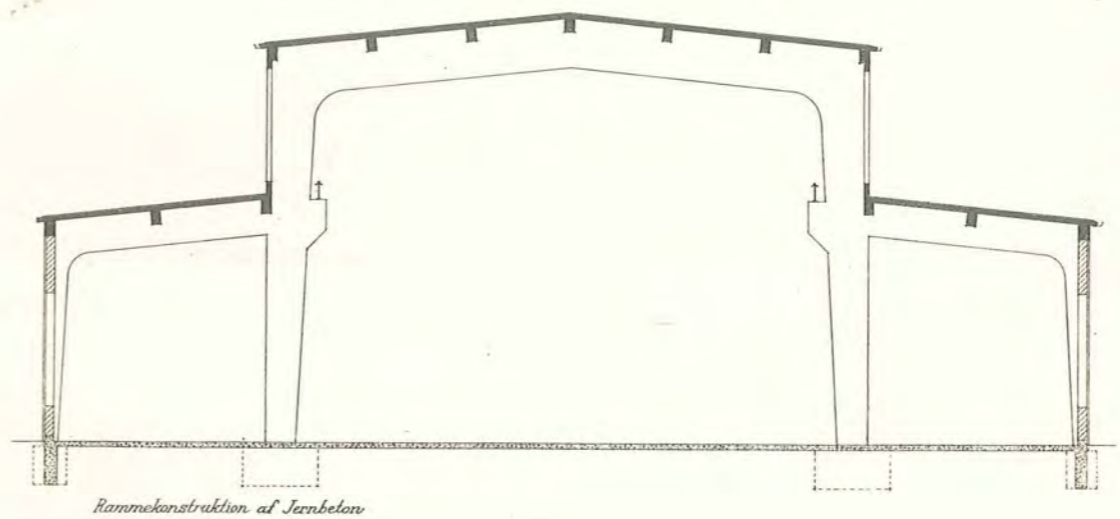
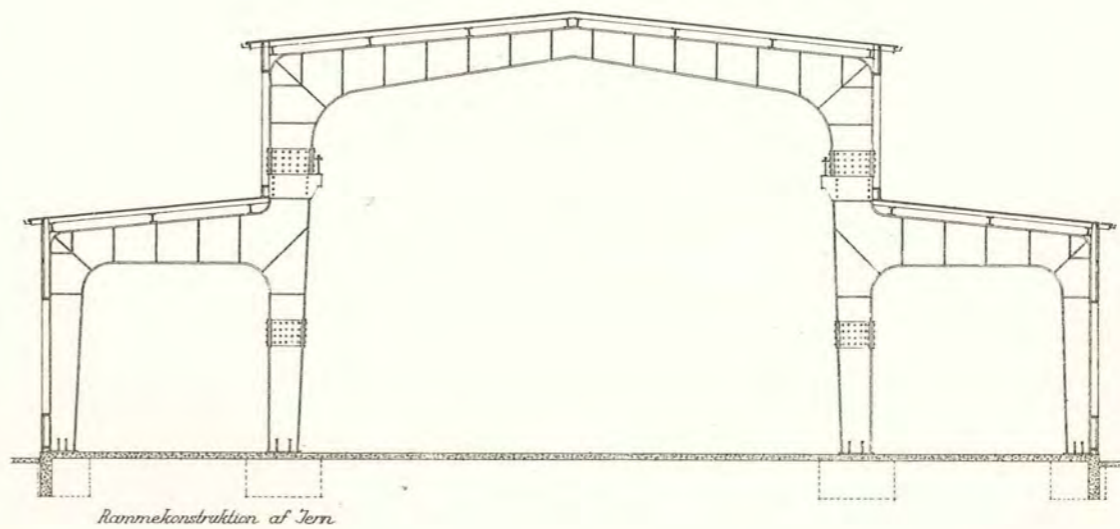
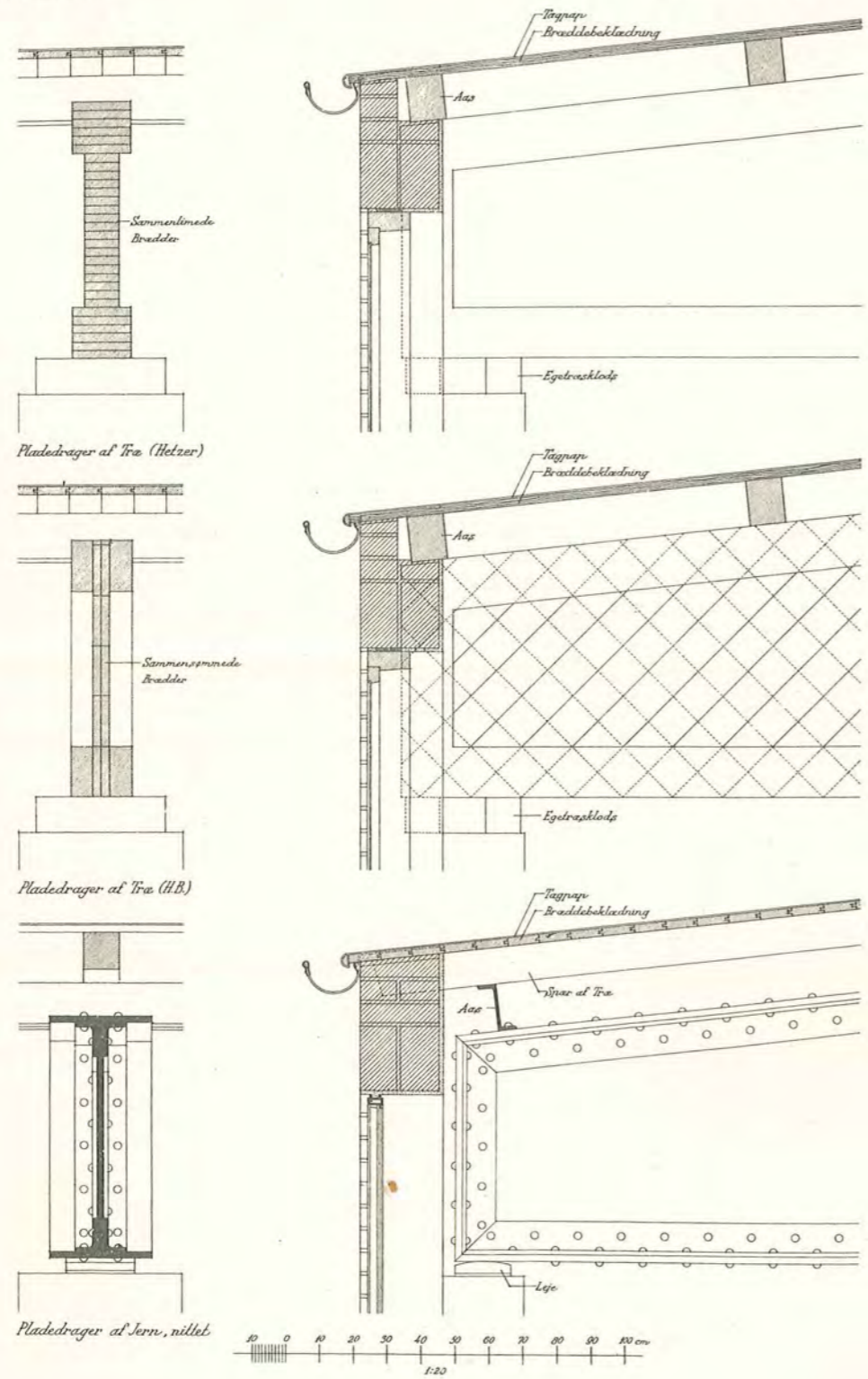

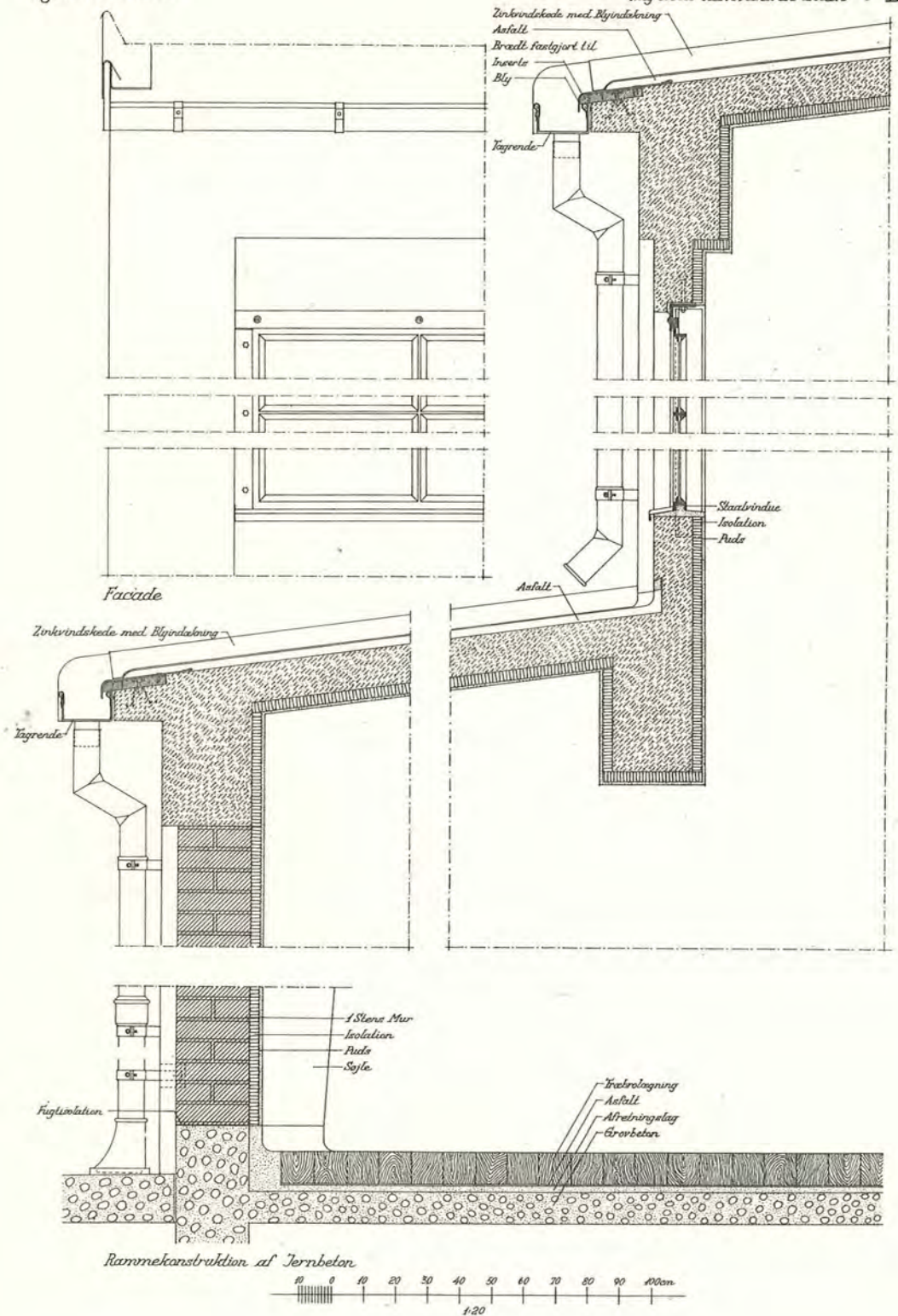
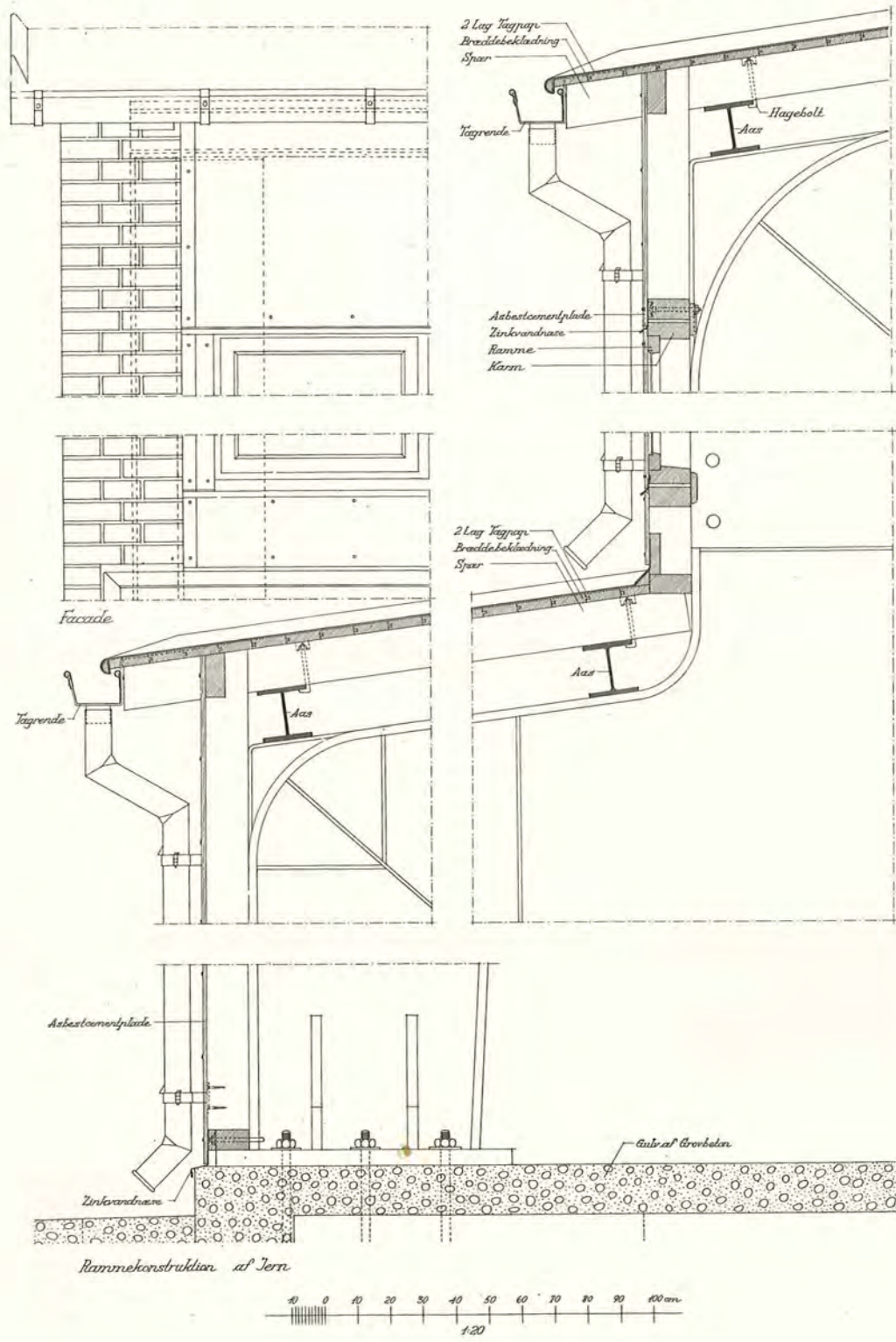



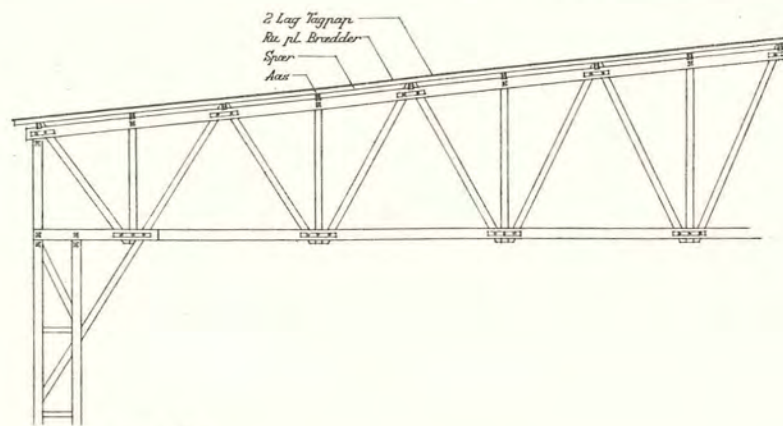

Gittertagværk af Træ

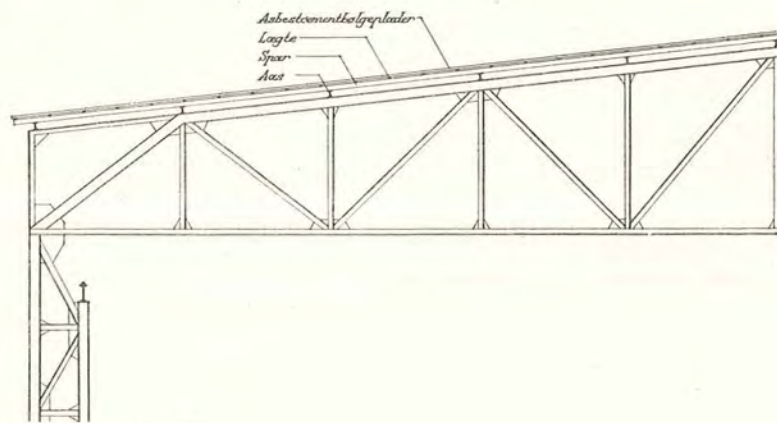

Gittertagværk af Jern

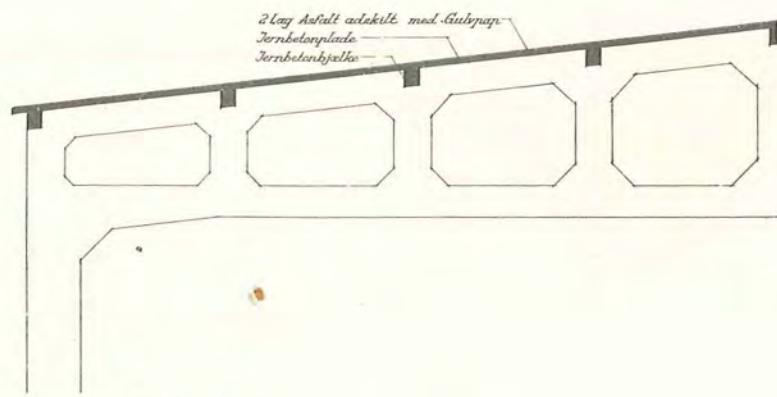

Gennemhullet Jernbetondekker

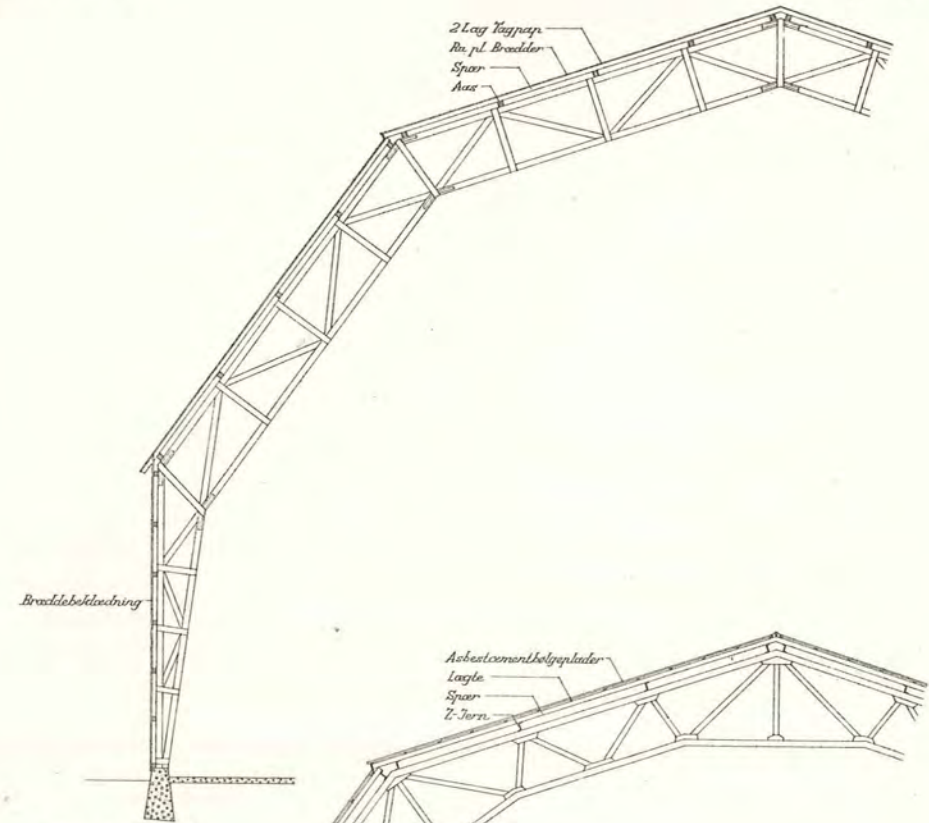
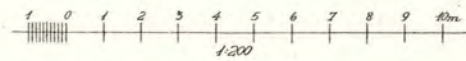

Polygontagværk af Træ

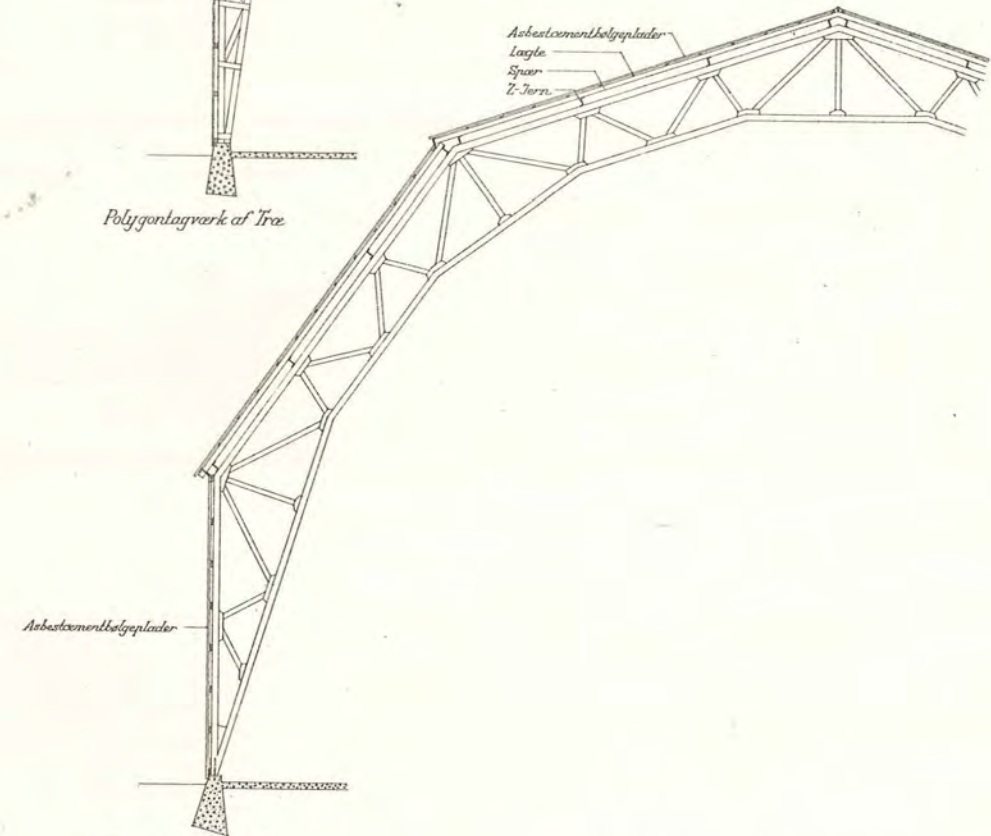

Polygontagværk af Jern

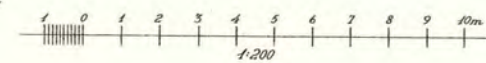

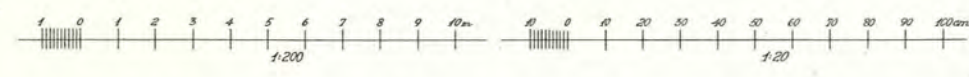
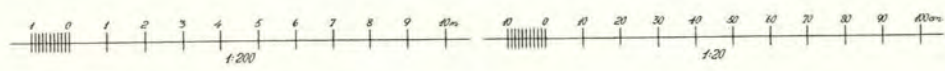
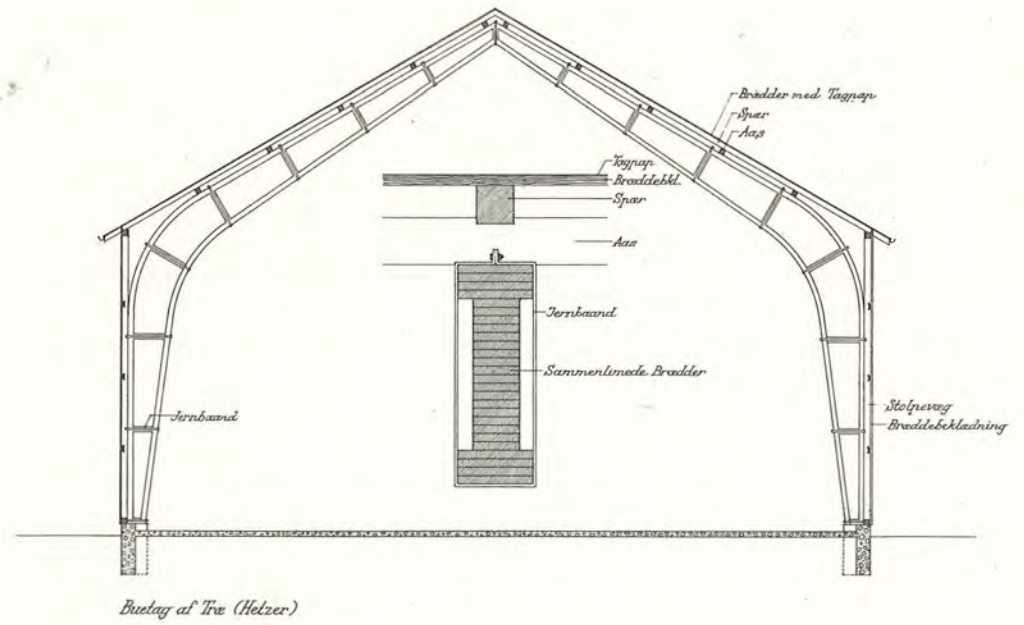
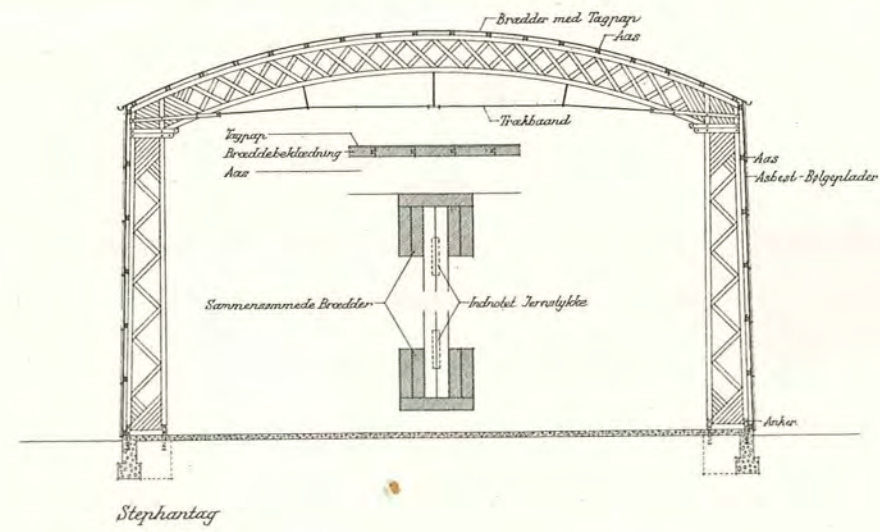
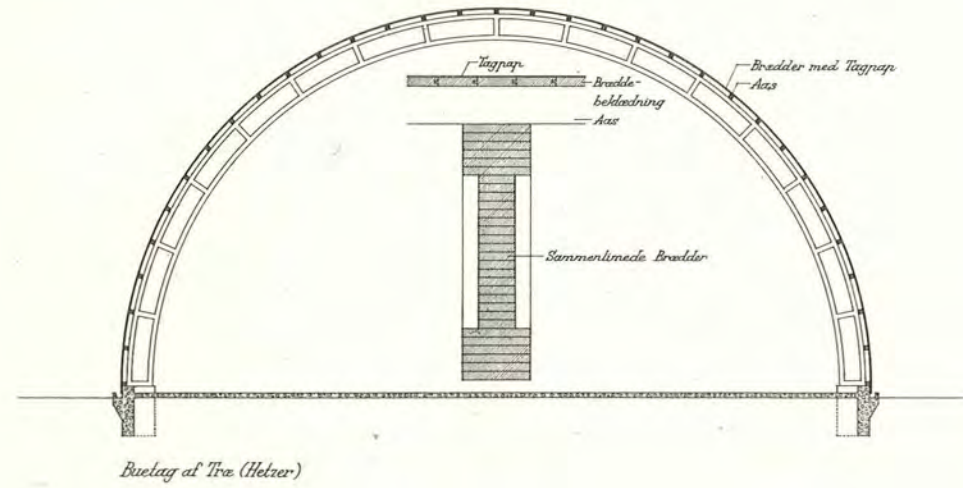
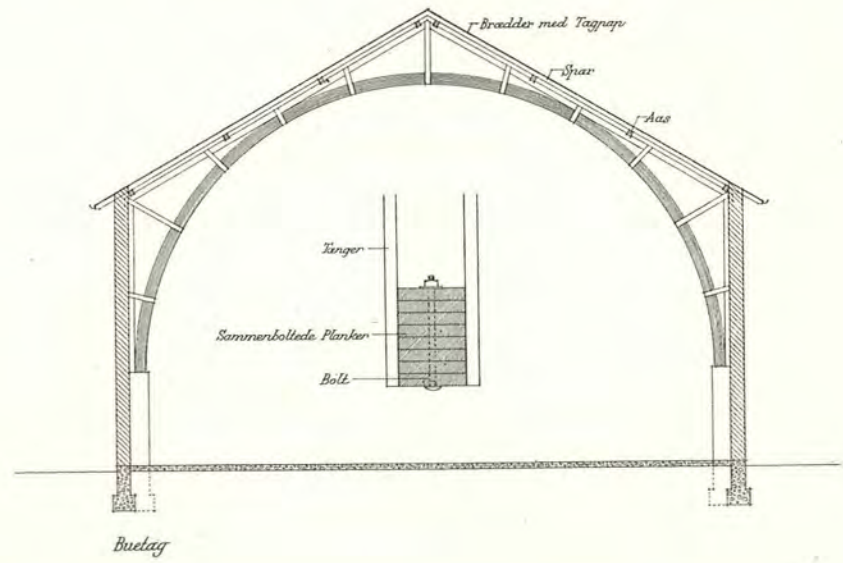

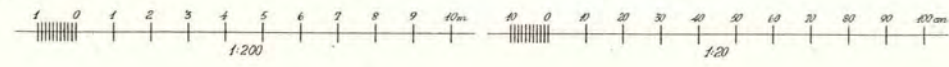
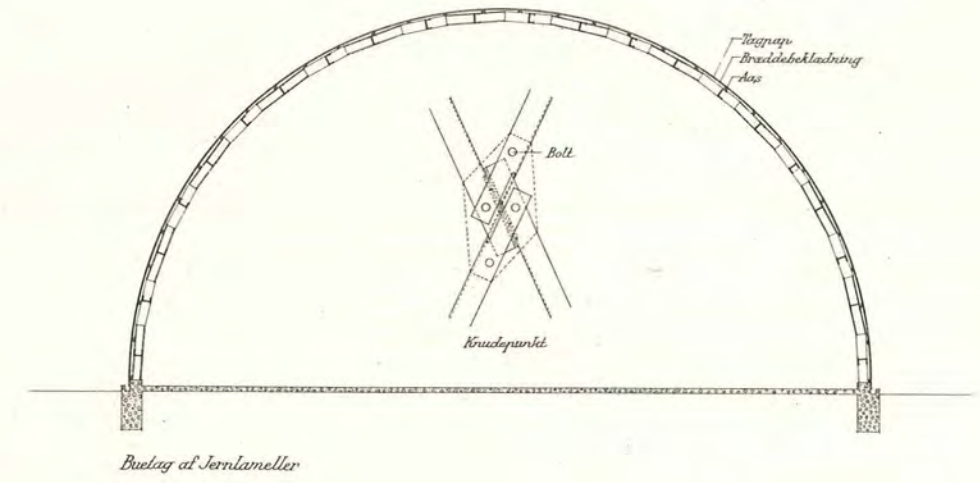
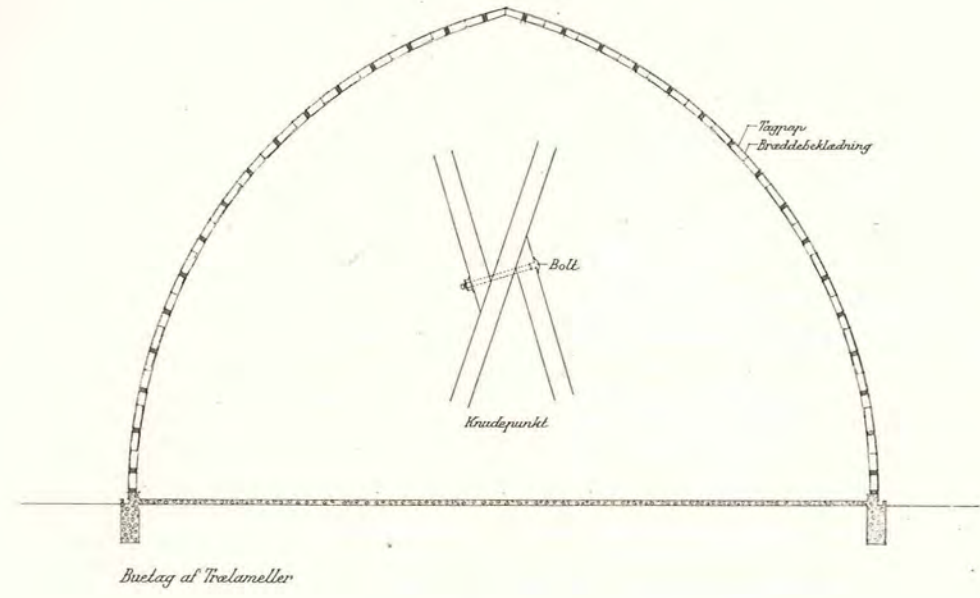
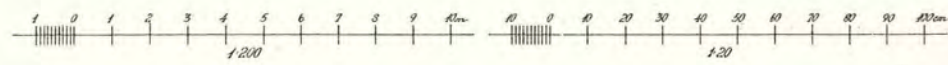
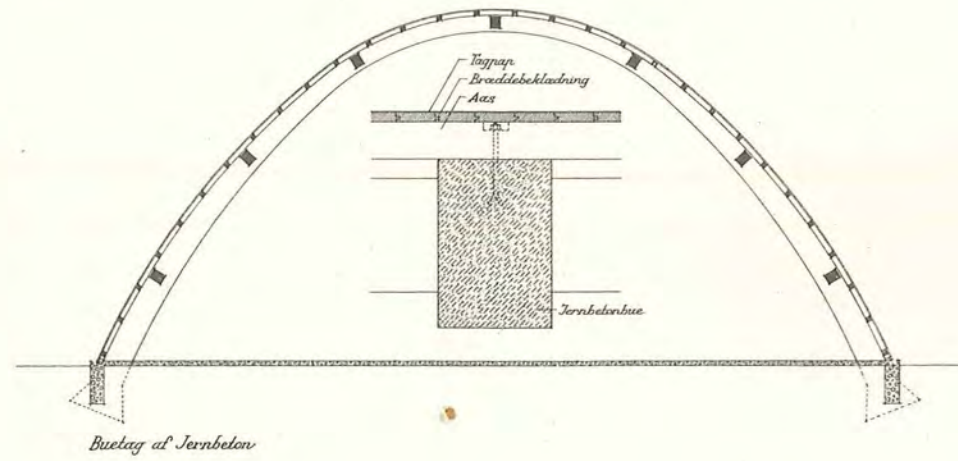
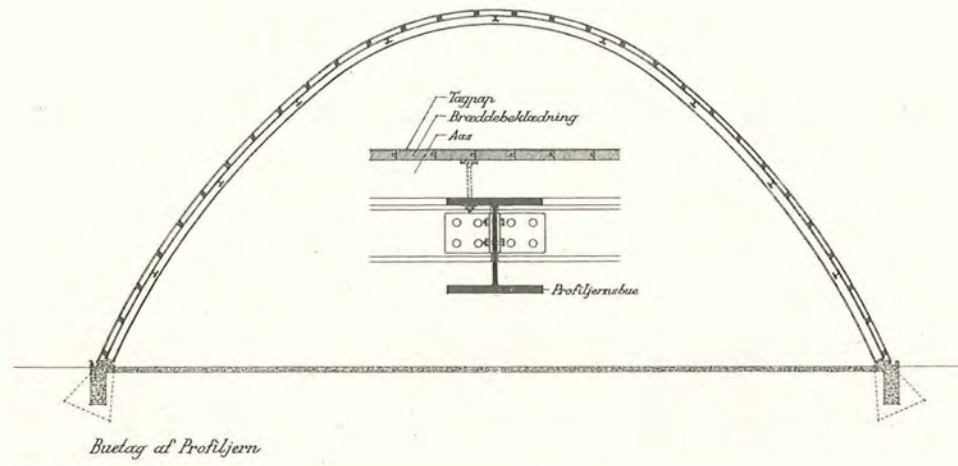

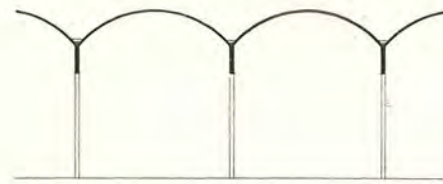

Tværsnit  
Cylinderskaller

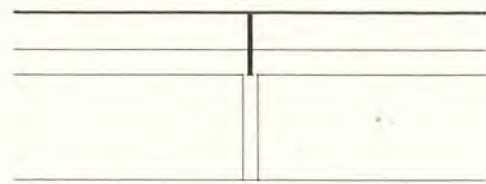

Længdesnit

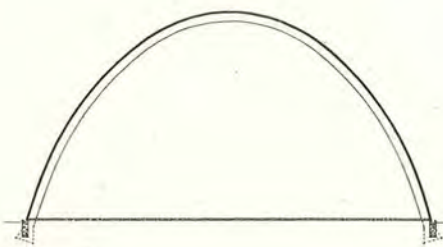

Tværsnit  
Enkelthorn Staal

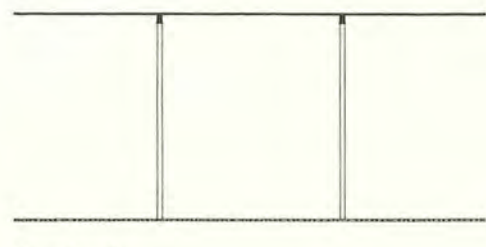

Længdesnit

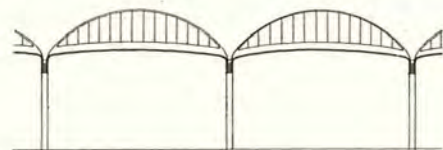

Tværsnit  
Konoide Staller

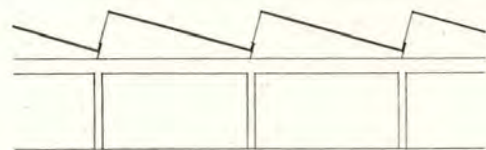

Længdesnit

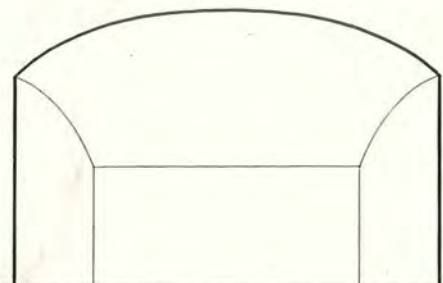

Tværsnit  
Dobbeltkrum Staal

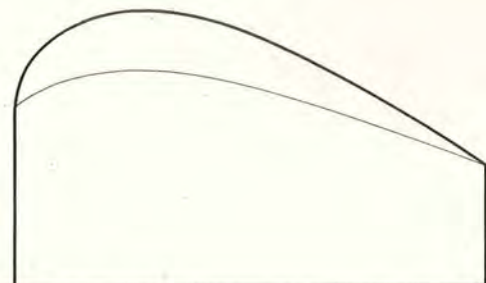

Længdesnit

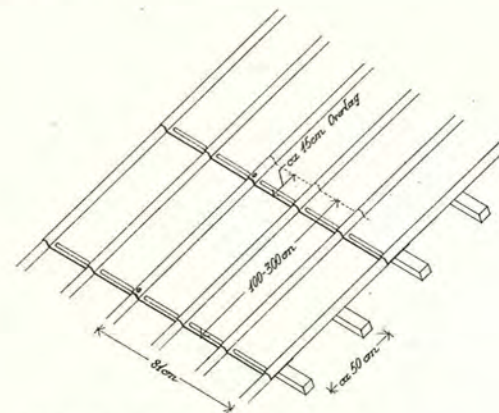
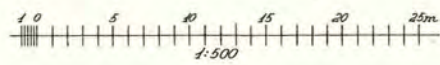

Pandeplader paa Lægter

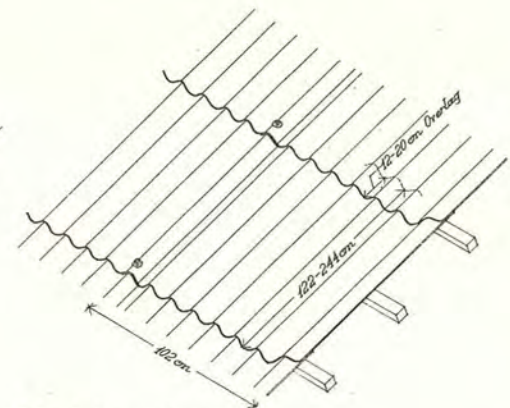

Bølgeplader paa Lægter

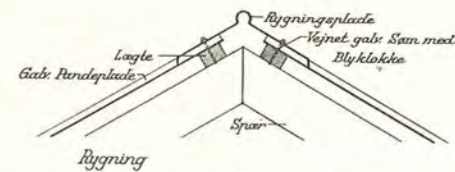

Rygning

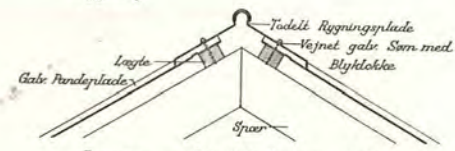

Rygning med dobbelt Rygningsplade

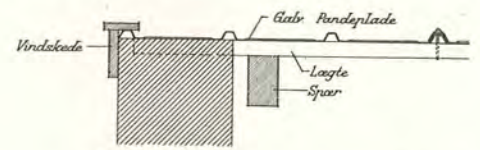

Vindskede af Træ

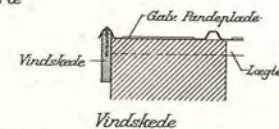

Vindskede

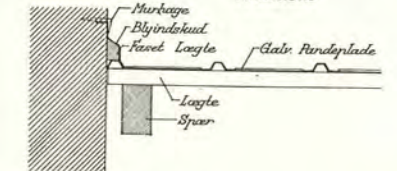

Tilslutning til Mur

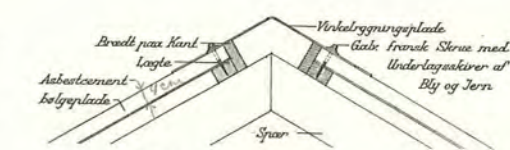

Rygning

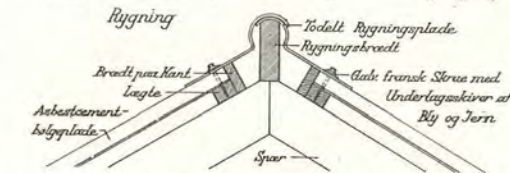

Rygning med dobbelt Rygningsplade

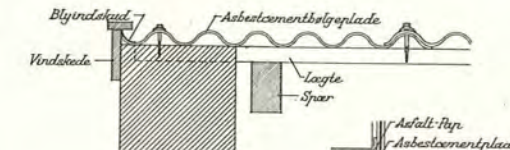

Tilslutning til lodret Rygningsplade

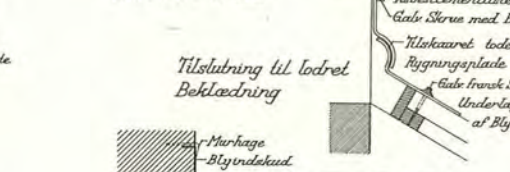

Tilslutning til lodret Beklædning

Pandeplader samt Bølgeplader af Asbestcement eller Jern

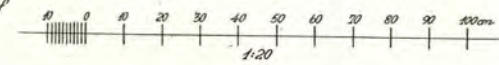

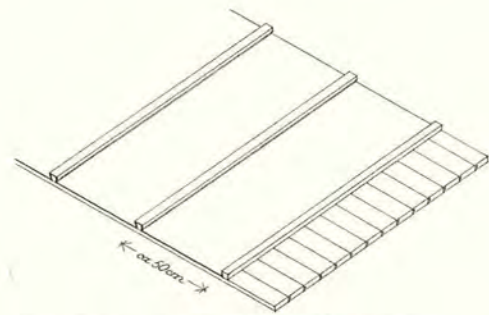

Zink paa Brædder Samling med Lister

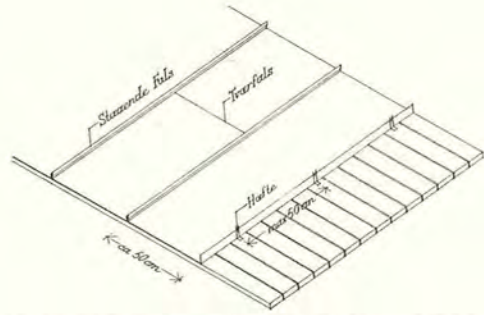

Kobber eller Zink paa Brædder Samling med Fals



Alm. staaende Fals



Staaende Fals med Støjer

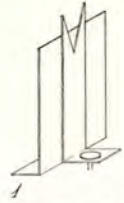

1

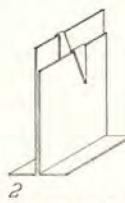

2

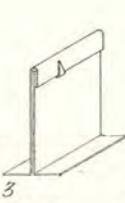

3

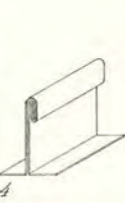

4

Falsning af Kobber- eller Zinkplader

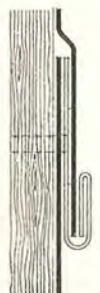

Blindfals

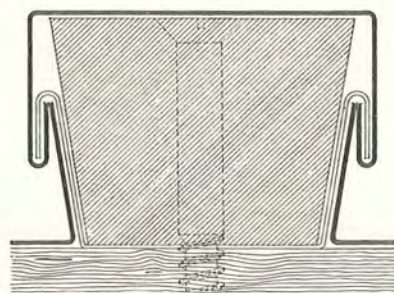

Listedækning med Zink

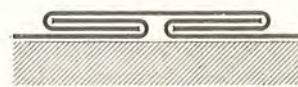

Liggende Fals



Tværfals

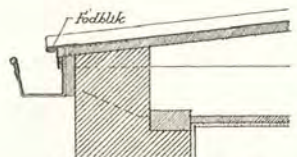

Tilslutning til Tagrende Metal

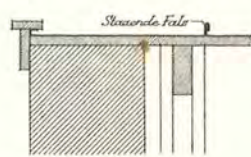

Trævindskæde

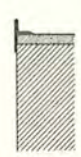

Metalvindskæde

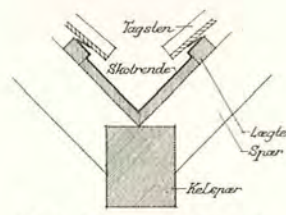

Metalindlægning af Skobrende

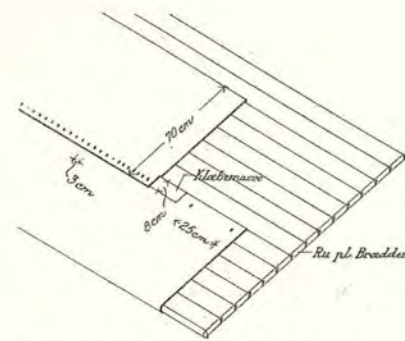
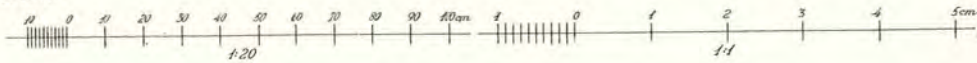

Tagpap paa Brædder Overlag sømmet

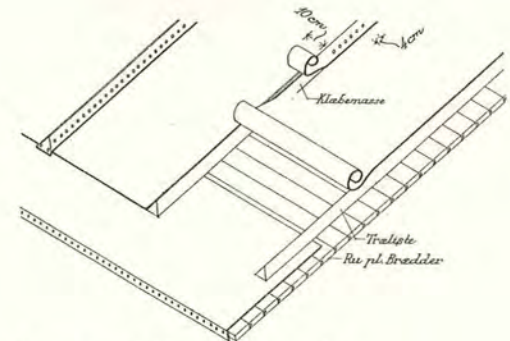

Tagpap paa Brædder sømmet paa Lister

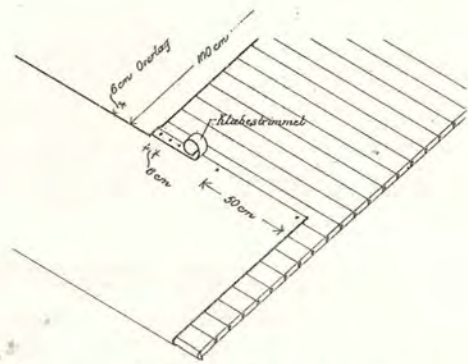

Tagpap paa Brædder med Klæbestrimmel

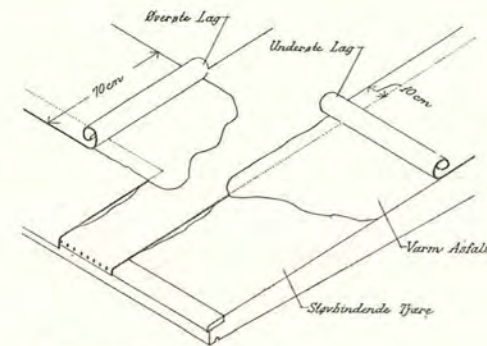

Tagpap paa Beton. Pakkabel

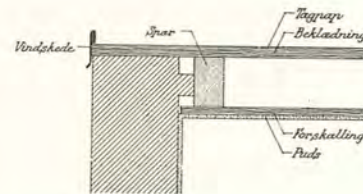

Gavl Vindskæde af Zink

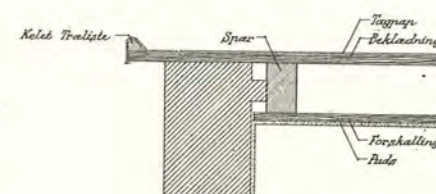

Gavl med Udhang Afslutning med special, kølet Trækliste

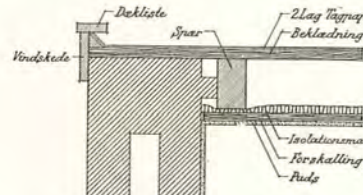

Gavl Vindskæde af Træ

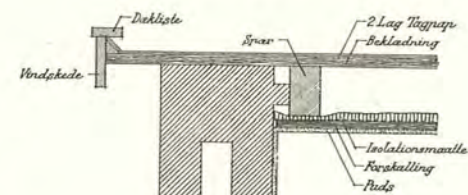

Gavl med Udhang Vindskæde af Træ

Tagpap

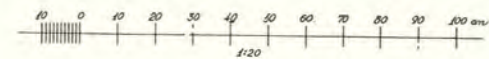

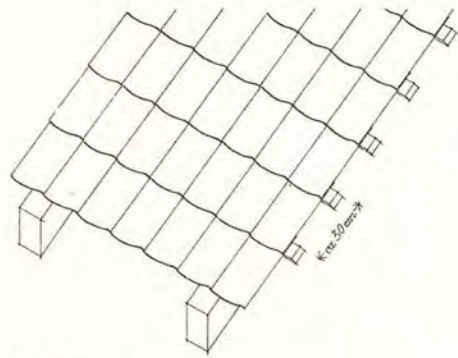

Tegl paa Lægter

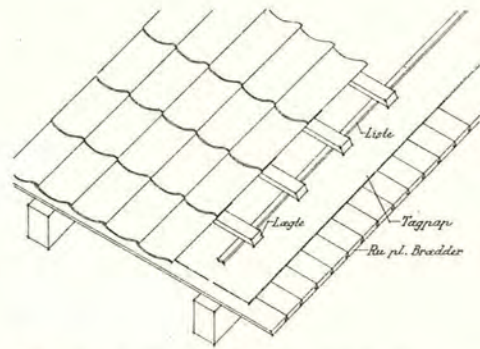

Tegl paa Lægter med Tæggræn paa Brædder

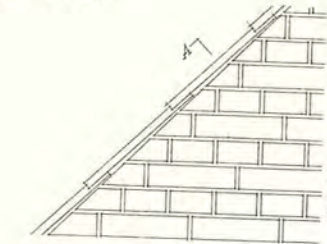
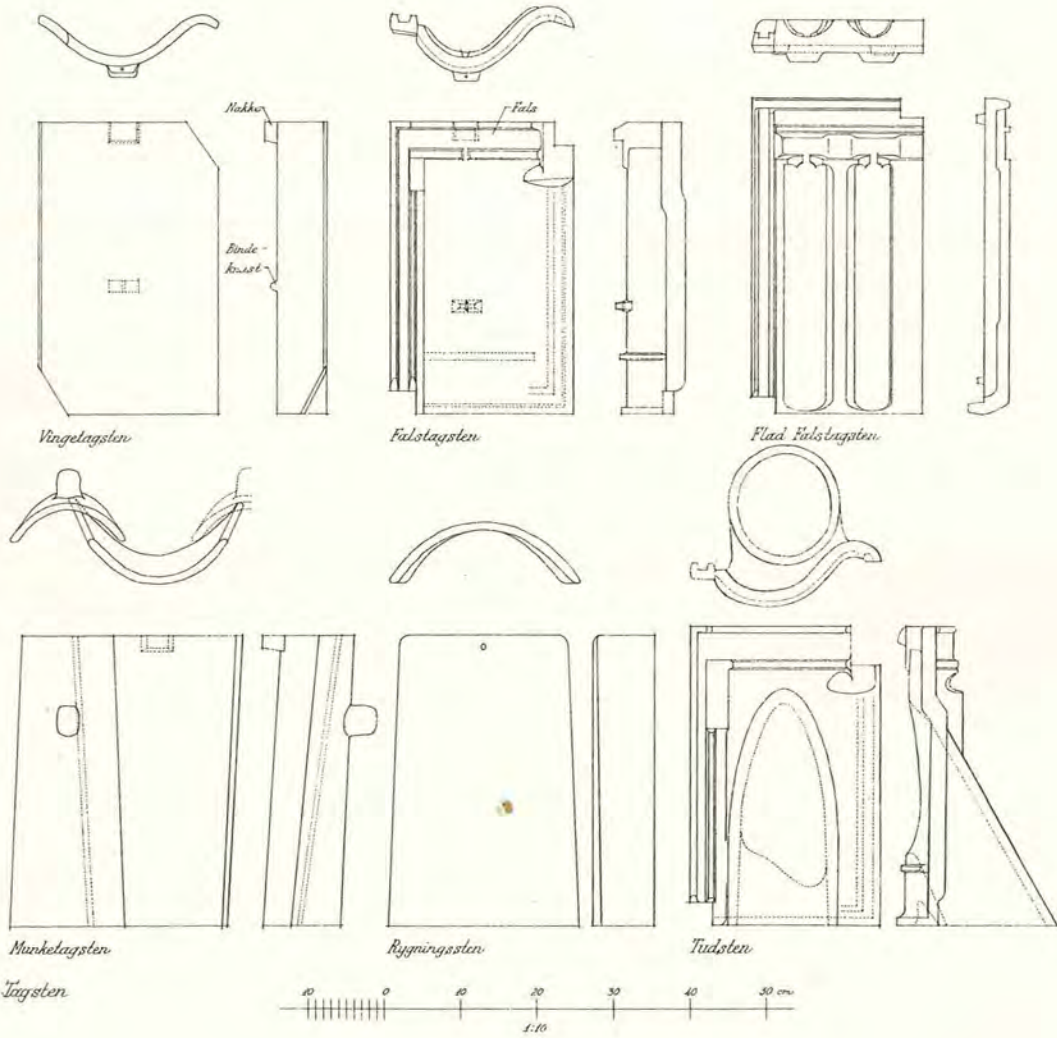

Afslutning af Tægtag ved Gavl

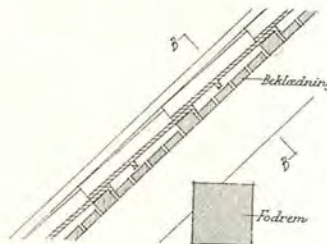

Udhangstag ved Gavl

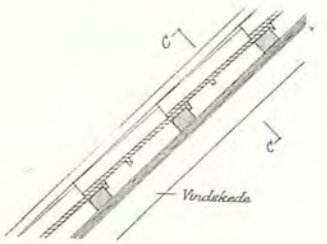

Udhangstag ved Gavl

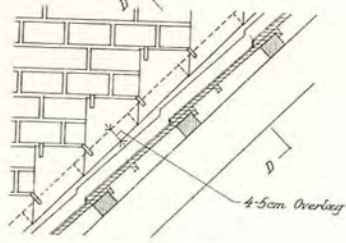

Tilslutning af Tægtag til Mur

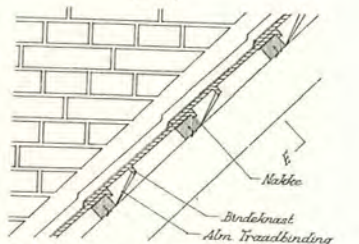

Tilslutning af Tægtag til Mur

Tægsten

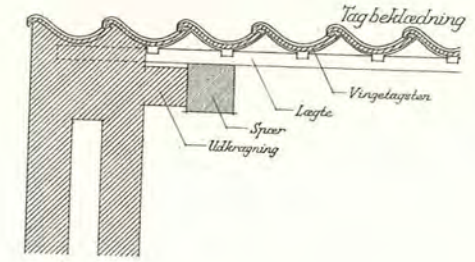
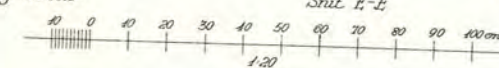

Snit A-A

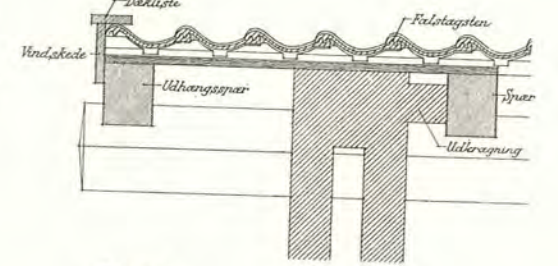

Snit B-B

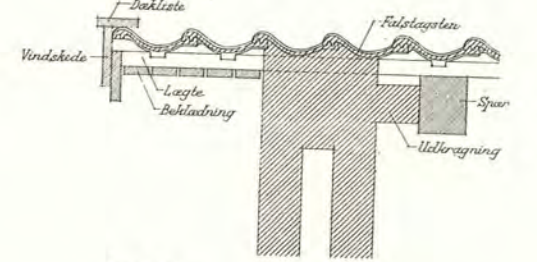

Snit C-C

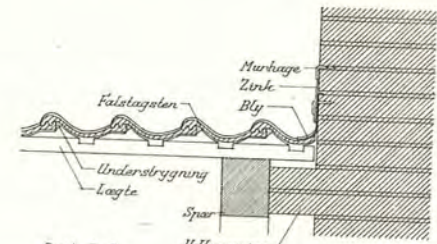

Snit D-D

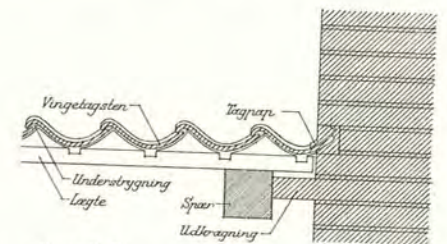

Snit E-E

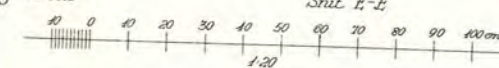

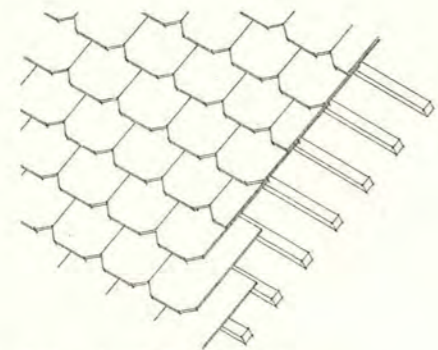

Rektangulære Skifer paa Lægter

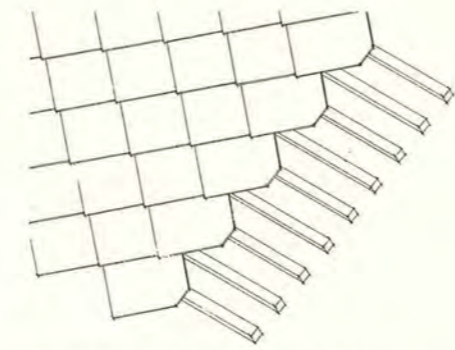

Diagonale Asbestcementskifer paa Lægter

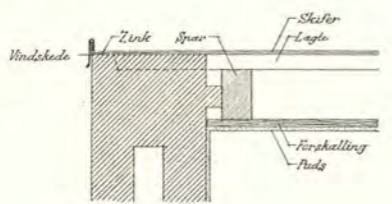

Gavl Vindskede af Zink

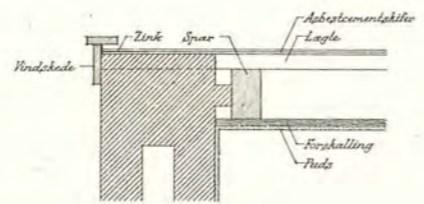

Gavl Vindskede af Træ

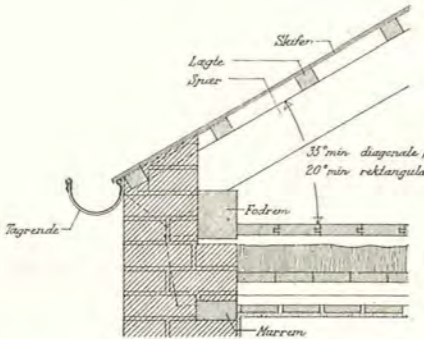

Spær med Fodrem

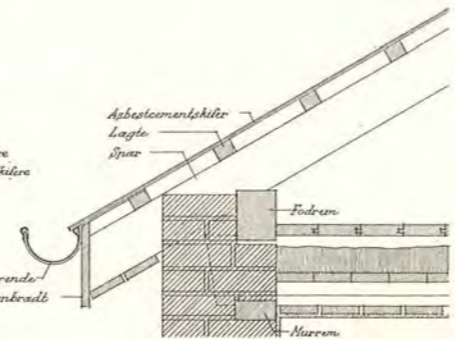

Spær med Fodrem. Udhæng

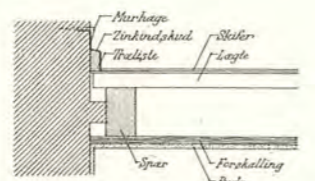

Tilslutning til Mur

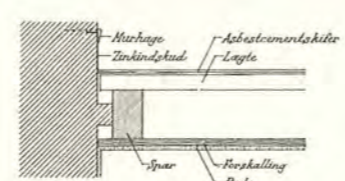

Tilslutning til Mur

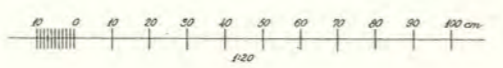

Skifer

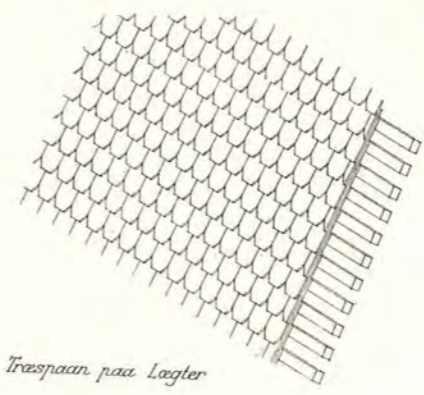

Træspar paa Lægter

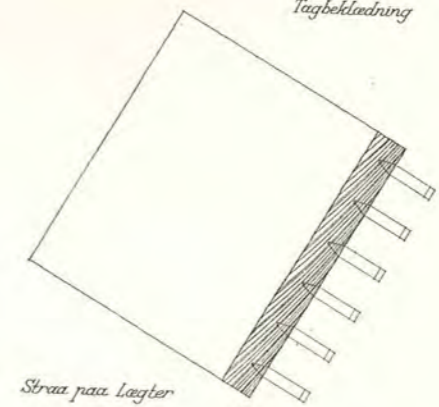

Straa paa Lægter

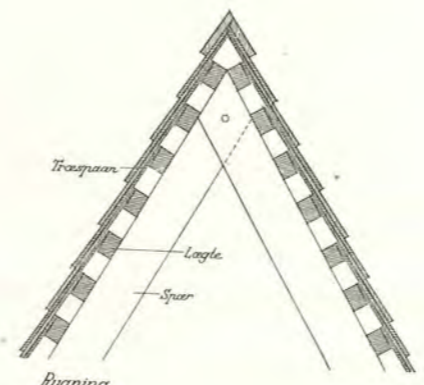

Rygning

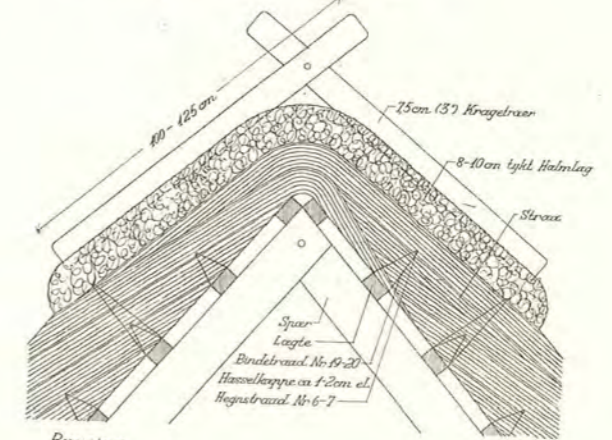

Rygning

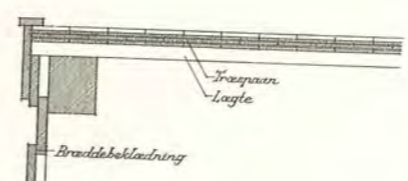

Snit ved Gavl

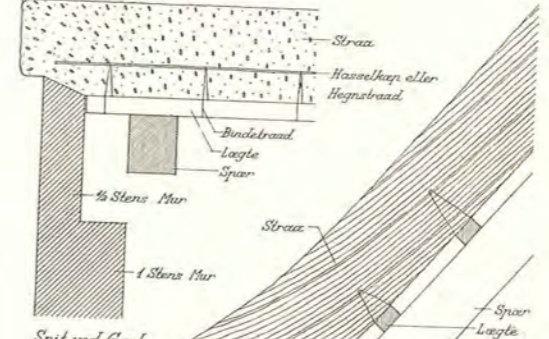

Snit ved Gavl

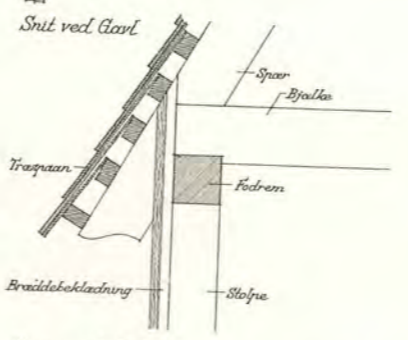

Spær med Fodrem Træspar og Straa

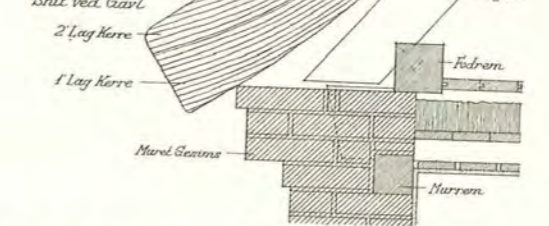

Spær med Fodrem

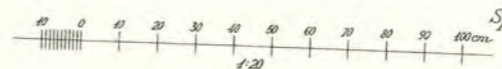

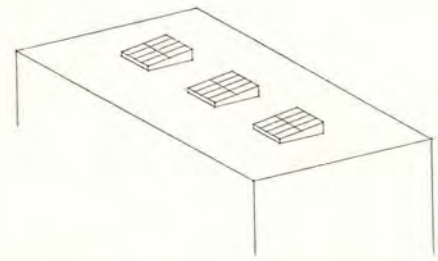

Fulllys

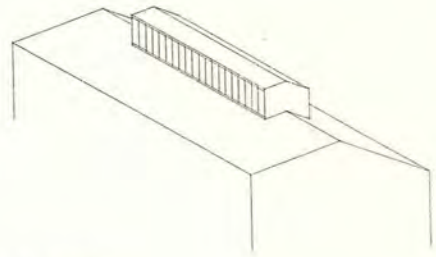

Lanternelys

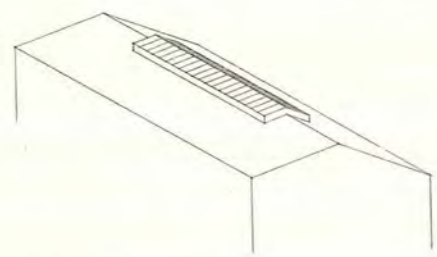

Alm. Ovenlys (Rytterlys)

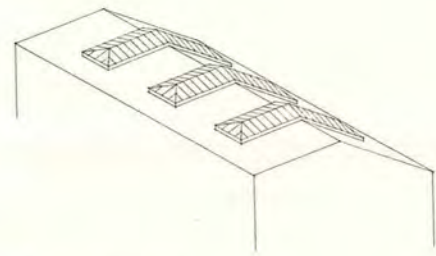

Tvarlys (Larvelys)

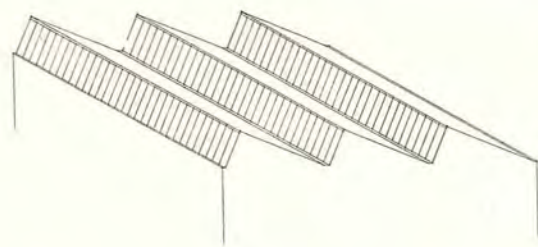

Shedlys

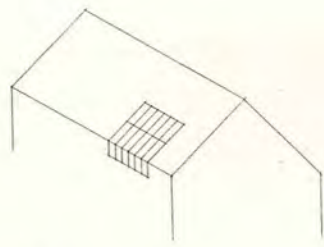

Atelierlys

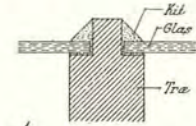

1  
A. Sprosser med Kit

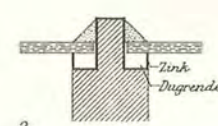

2

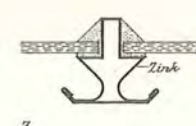

3



4

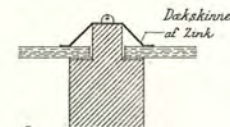

5  
B. Sprosser med Dakskinne

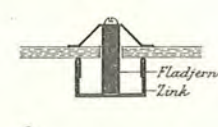

6



7



8

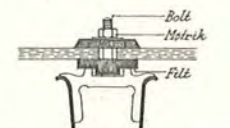

9  
C. Aabne Kassesprosser af Jern

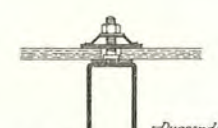

10

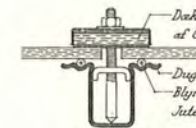

11

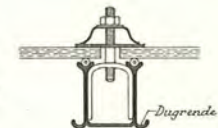

12

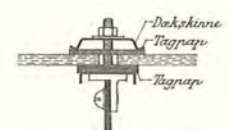

13  
E. I- og T-Jernsprosser med Dugrende i nederste Flange (Stegsprosser)

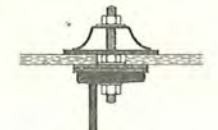

14

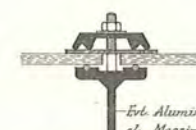

15



16

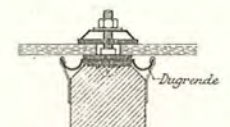

17  
F. Sammenbyggede Sprosser

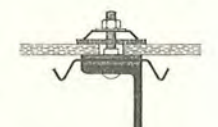

18

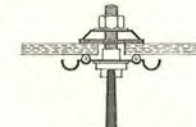

19

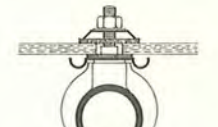

20

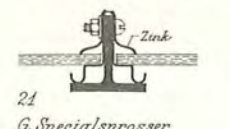

21  
G. Specialsprosser

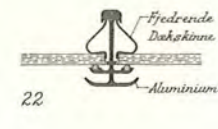

22

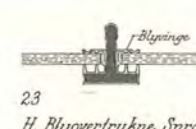

23



24

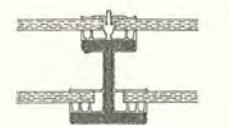

25  
I. Sprosser med 2 lag Glas

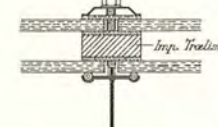

26

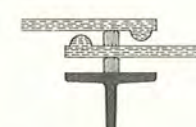

27

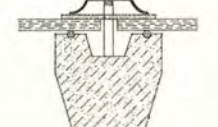

28

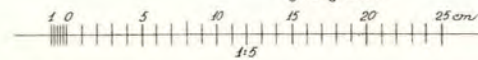

K. Sprosse uden Dakskinne og Dugrende

L. Jernbetonsprosse



Tagkonstruktioner

Overlys D 59

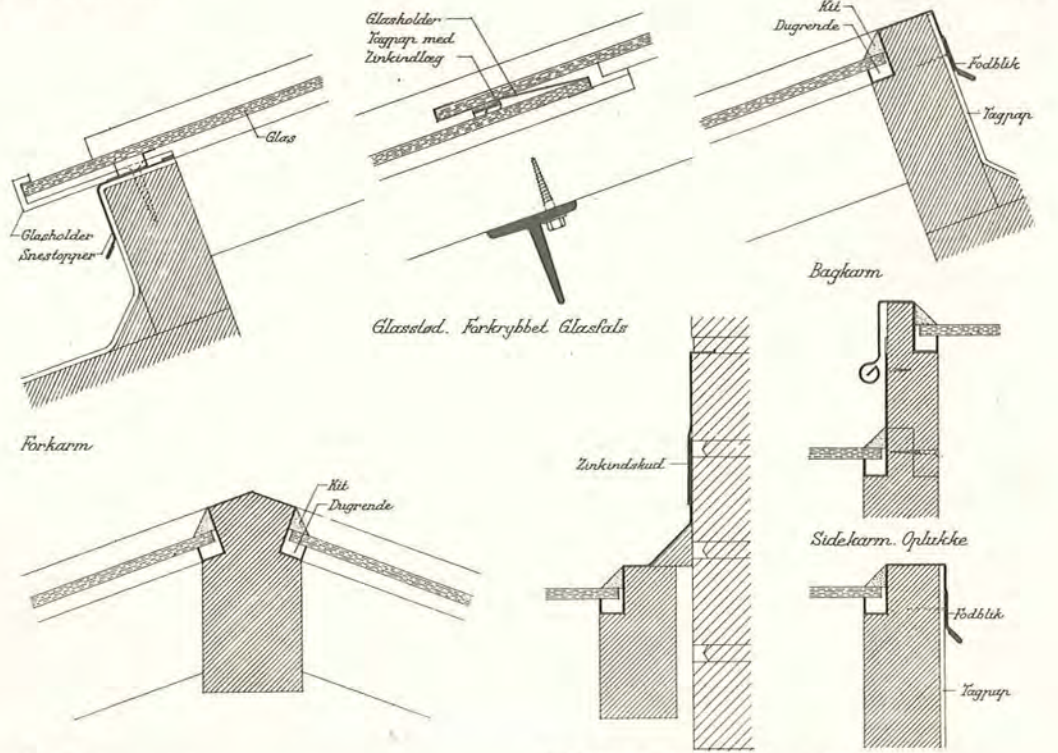

Rygning  
Overlyssprosse af Træ uden Dakskinne  
(Sprosse Nr. 2)

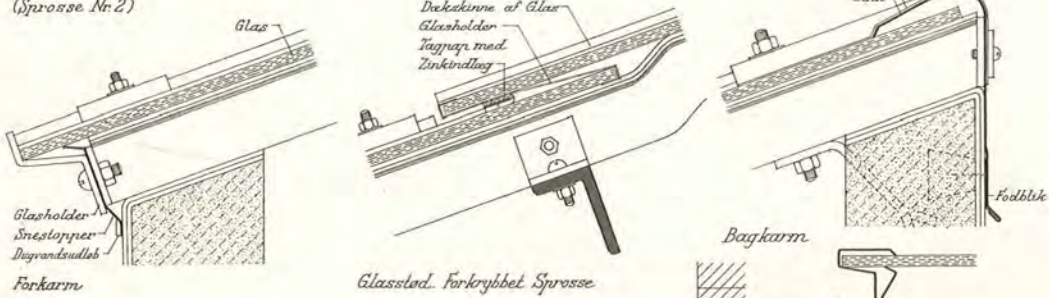

Rygning  
Overlyssprosse af Jern, Lukket Kassesprosse  
(Sprosse Nr. 11)

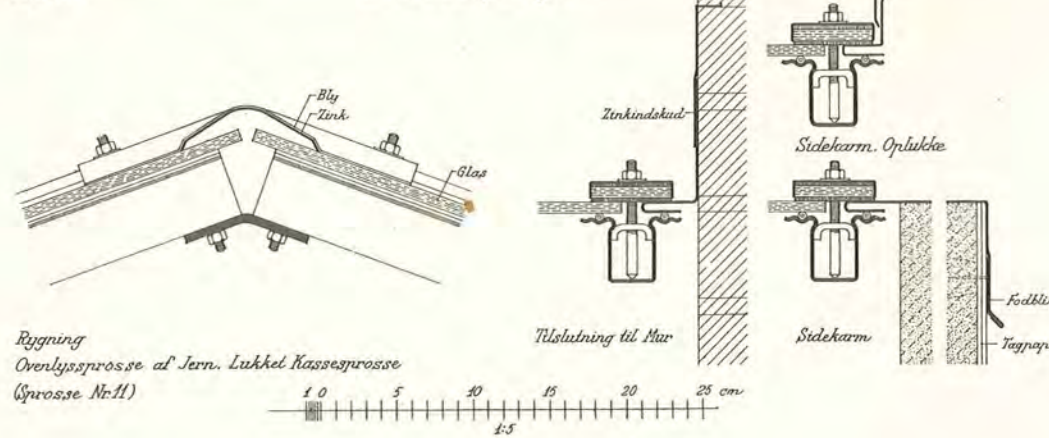

Tagkonstruktioner

Overlys D 60

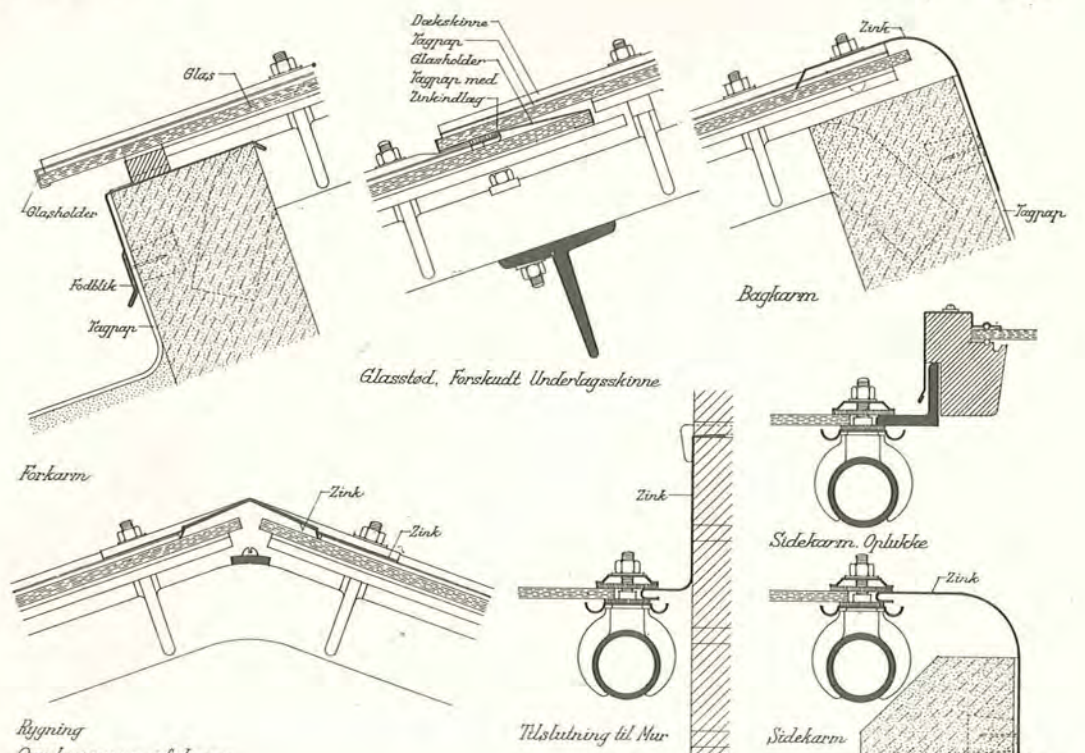

Rygning  
Overlyssprosse af Jernrør  
(Sprosse Nr. 20)

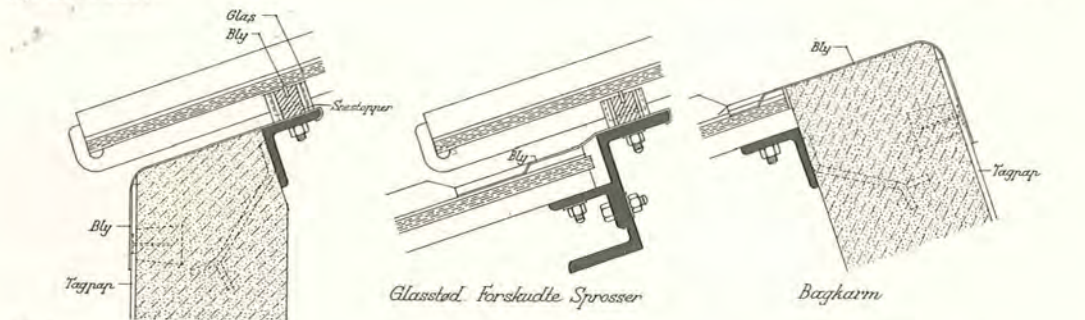

Rygning  
Overlyssprosse af Jern, Blyovertrukken  
(Sprosse Nr. 23)

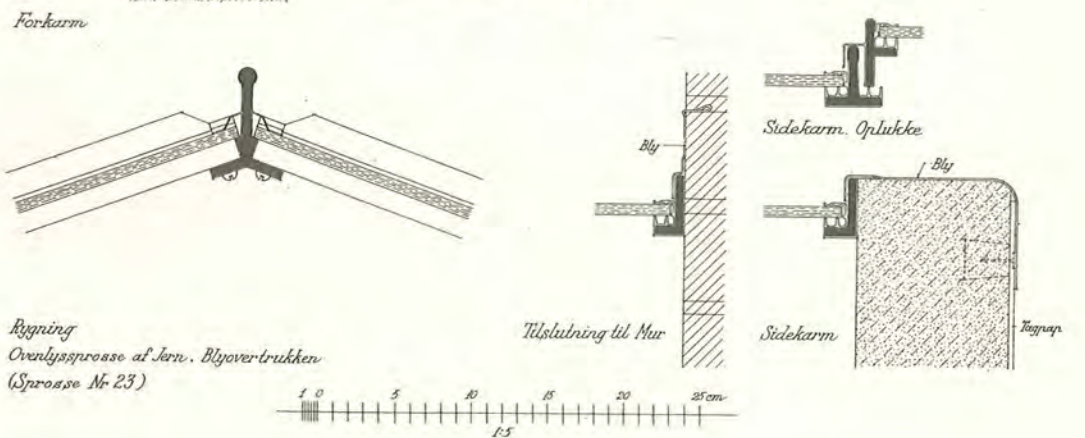

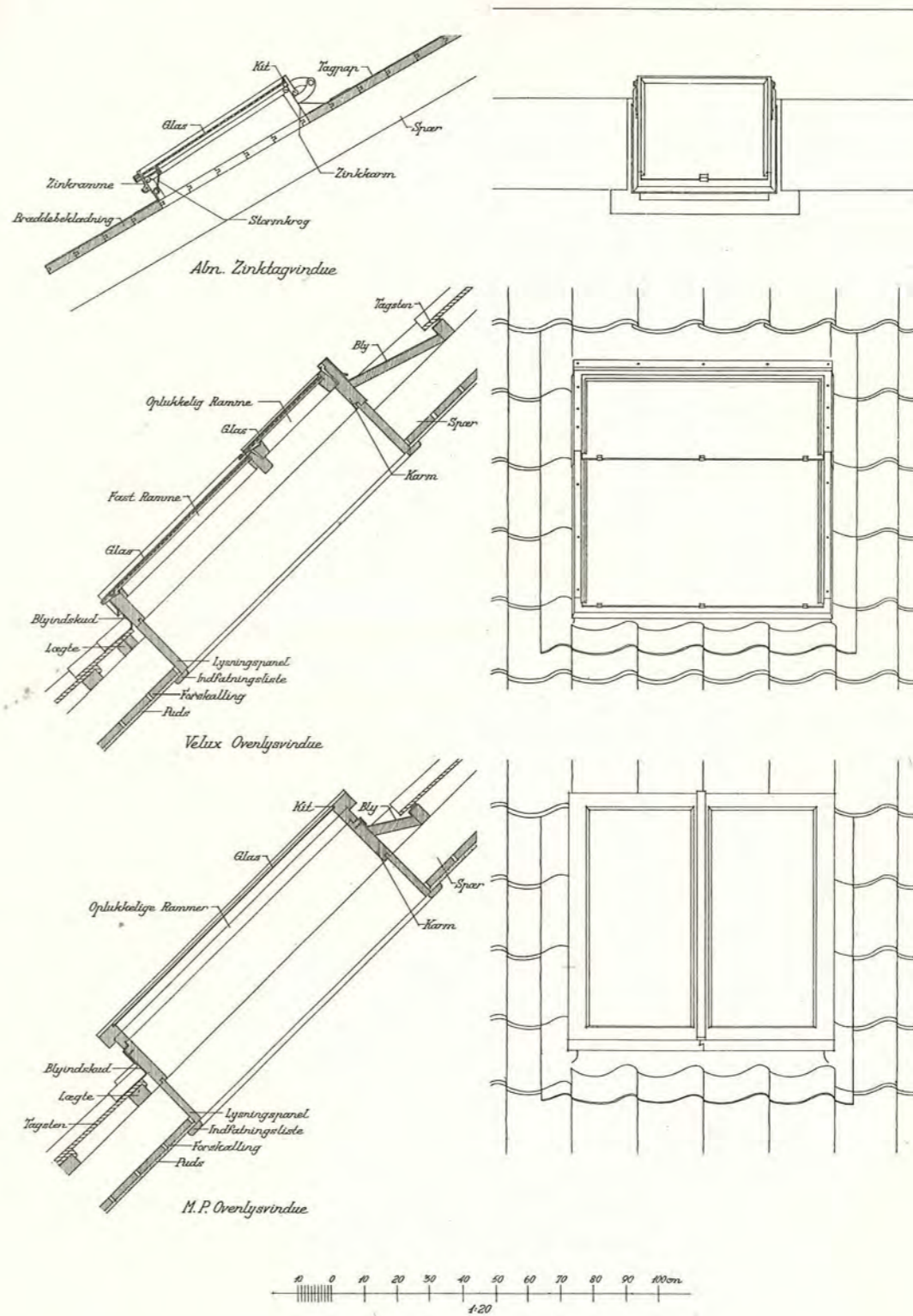
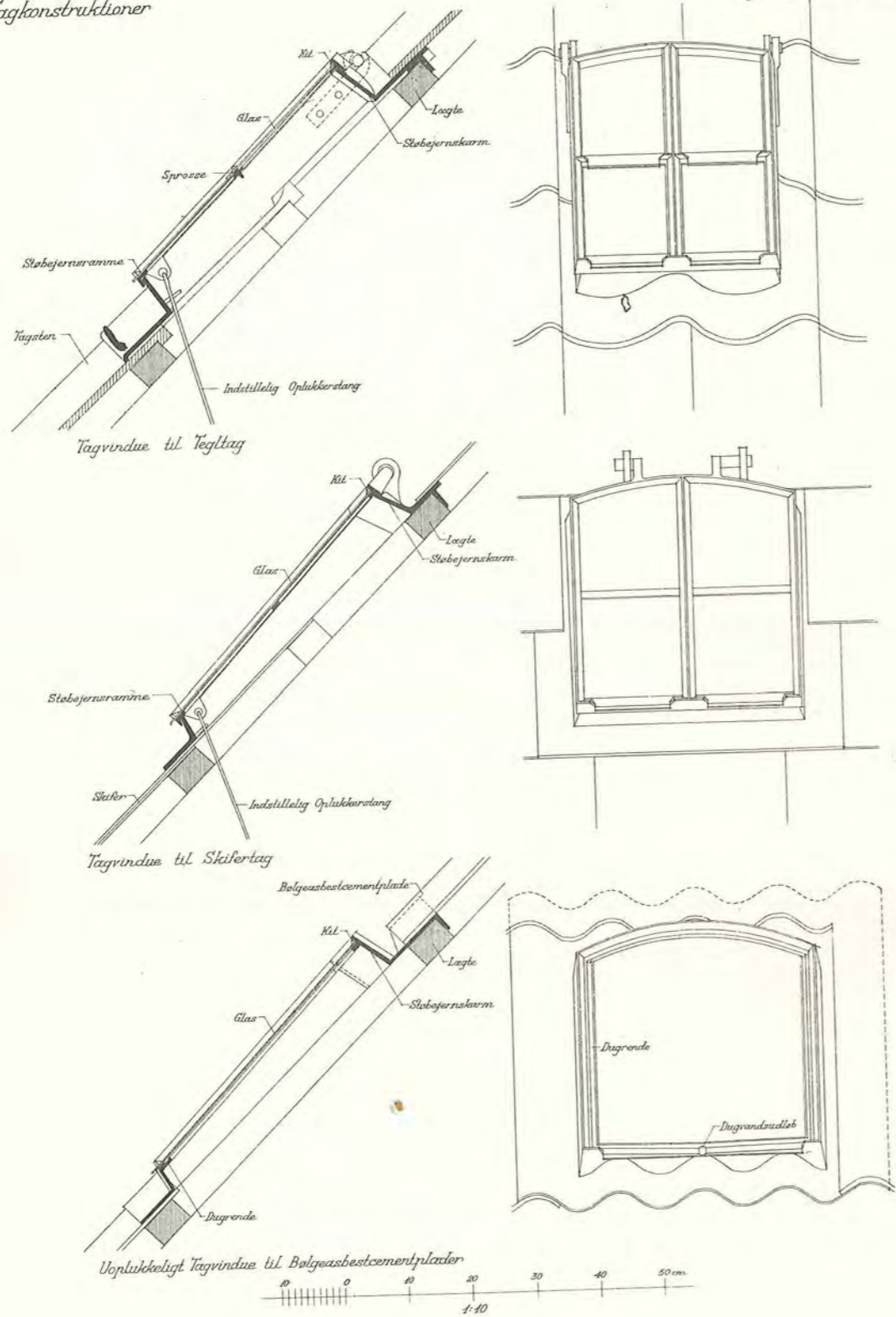

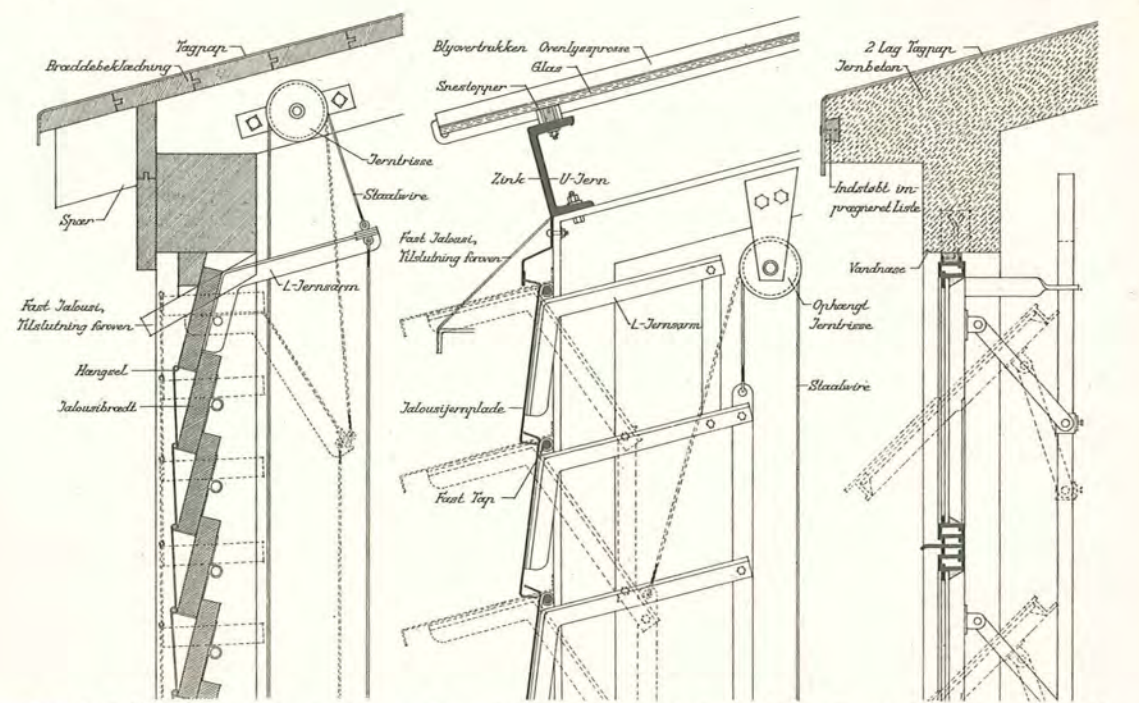

Bevægeligt Træjaloust i Trækonstruktion

Bevægeligt Jernjaloust i Jernkonstruktion

Vippevindue i Jernbetonkonstruktion

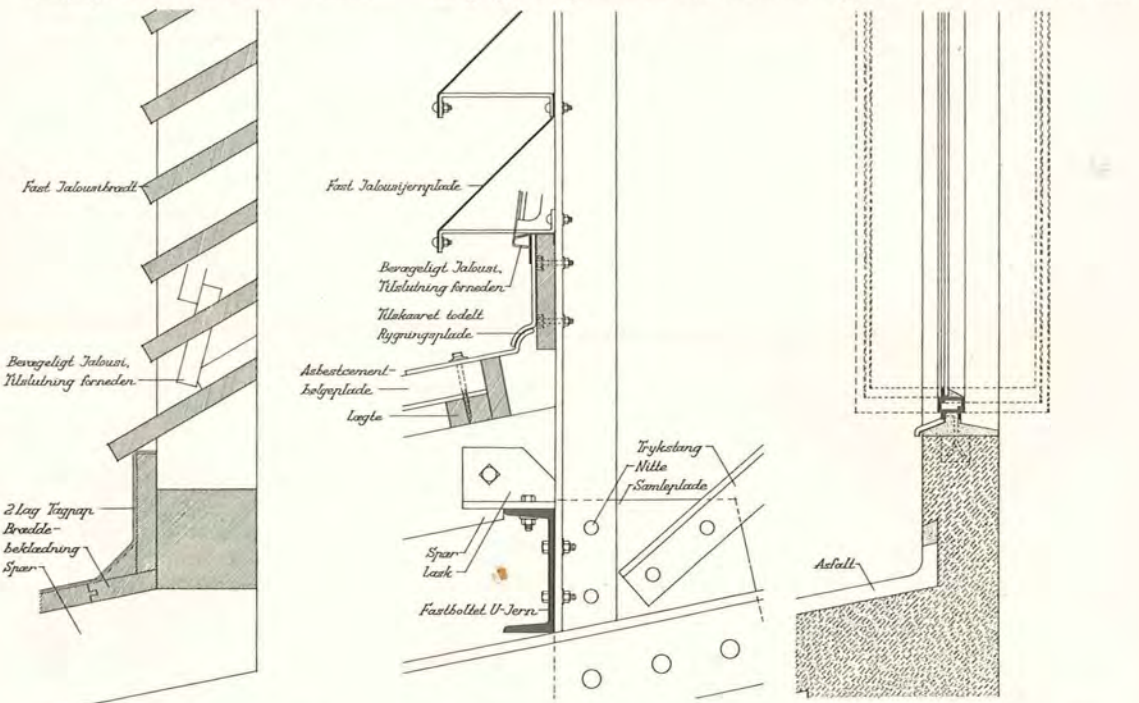

Fast Træjaloust i Trækonstruktion

Fast Jernjaloust i Jernkonstruktion

Drejevindue i Jernbetonkonstruktion

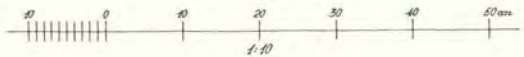

**E**  
TRAPPER

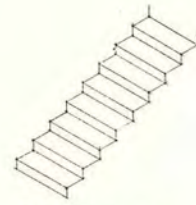

Enkeltløbstrappe

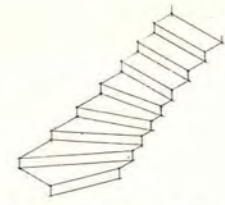

Enkeltløbstrappe med skæve Trin

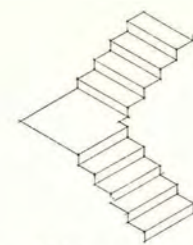

Tølbstrappe

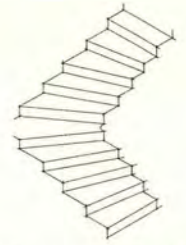

Tølbstrappe med skæve Trin

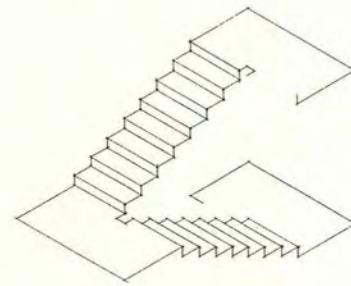

Tølbstrappe

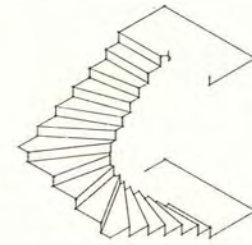

Tølbstrappe med skæve Trin

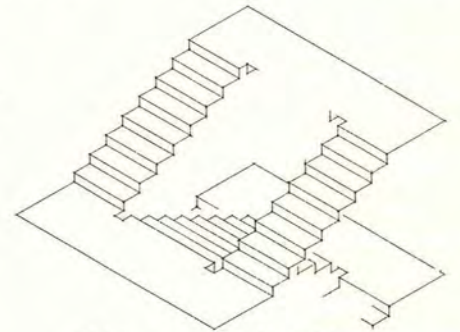

Tølbstrappe med dobbelt Løb

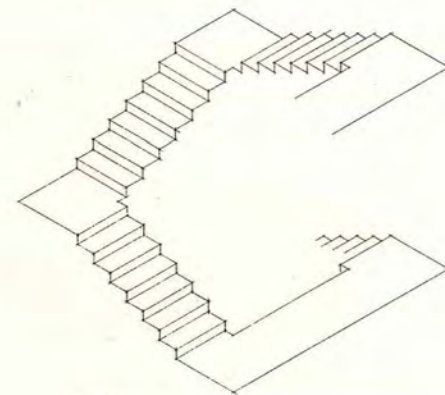

Treløbstrappe

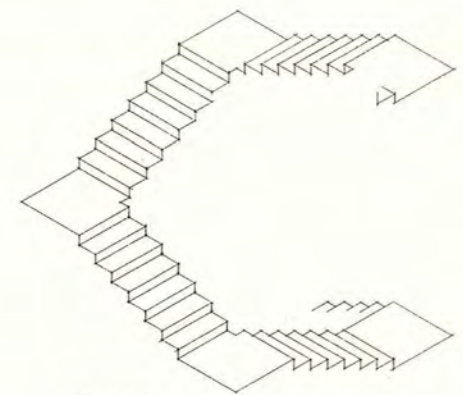

Fireløbstrappe

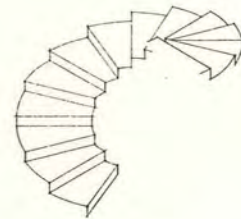

Vindeltrappe

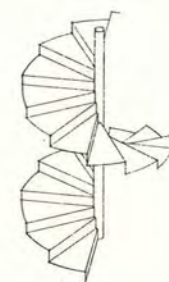

Spindeltrappe

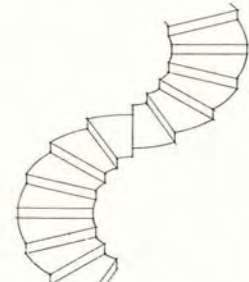

Snøel Trappe

Trapper

Trætrapper E 1

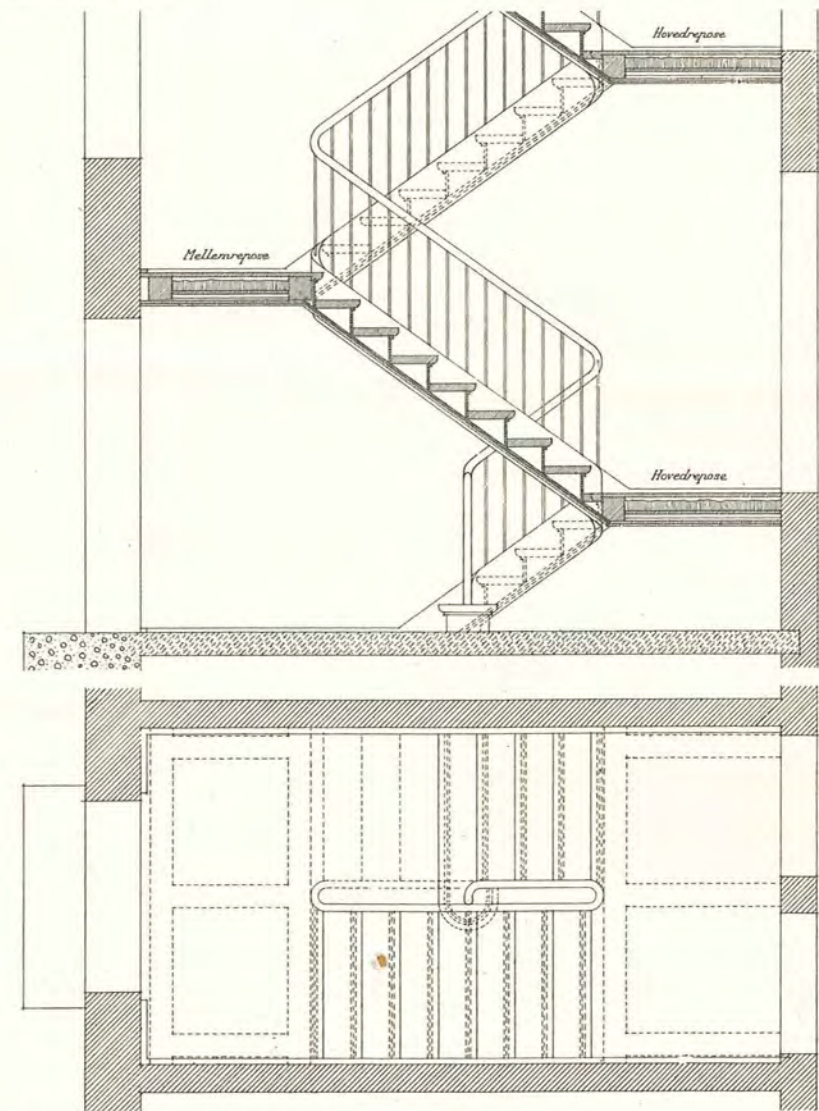
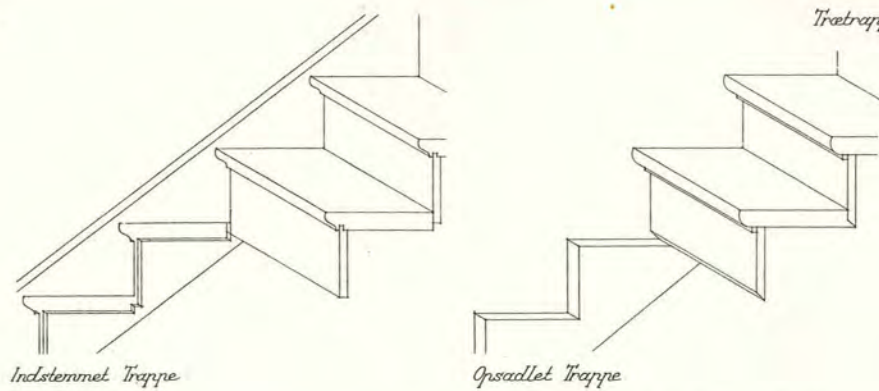

Indstemmet Tølestrappe med lige Løb

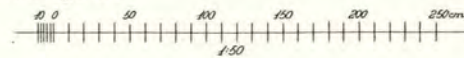

Trapper

Trætrappe E 2

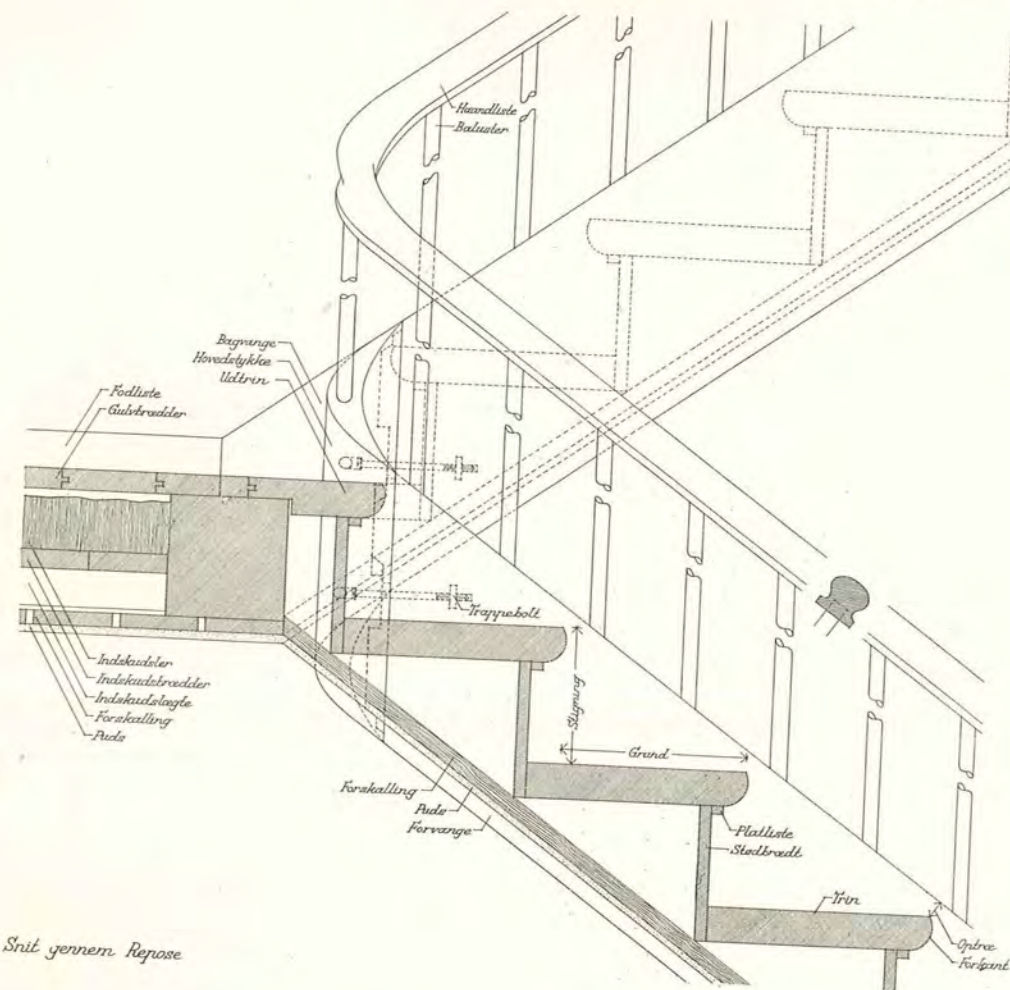

Snit gennem Repose

Plan af Gennemstigt Indstemmet Tølestrappe med lige Løb

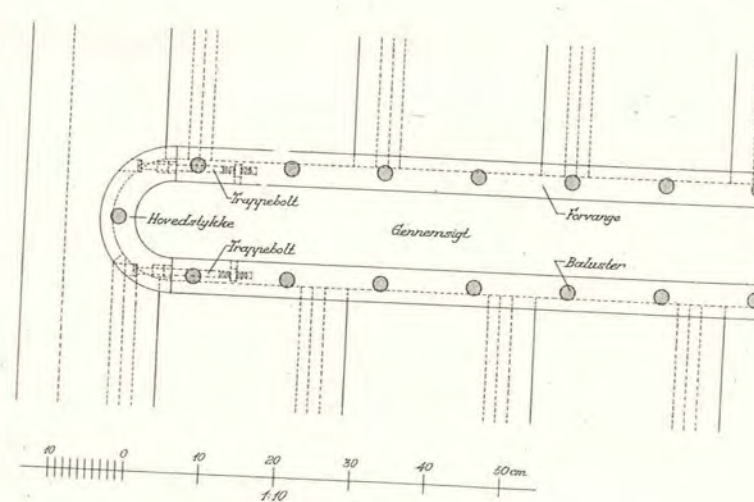



Typer paa Haandlister

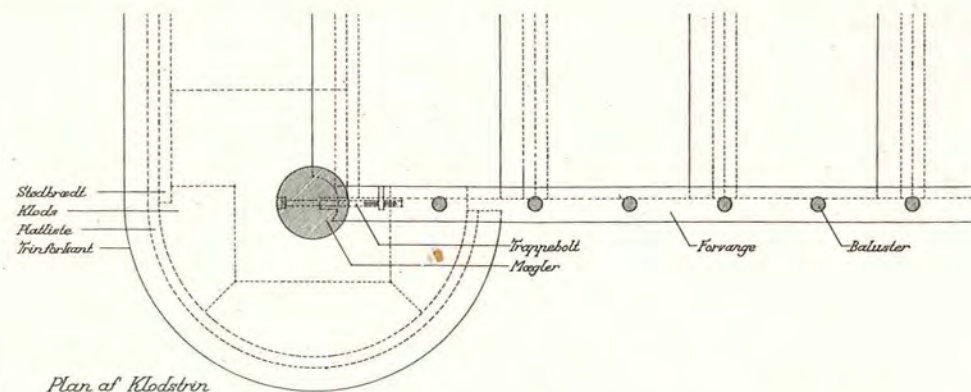
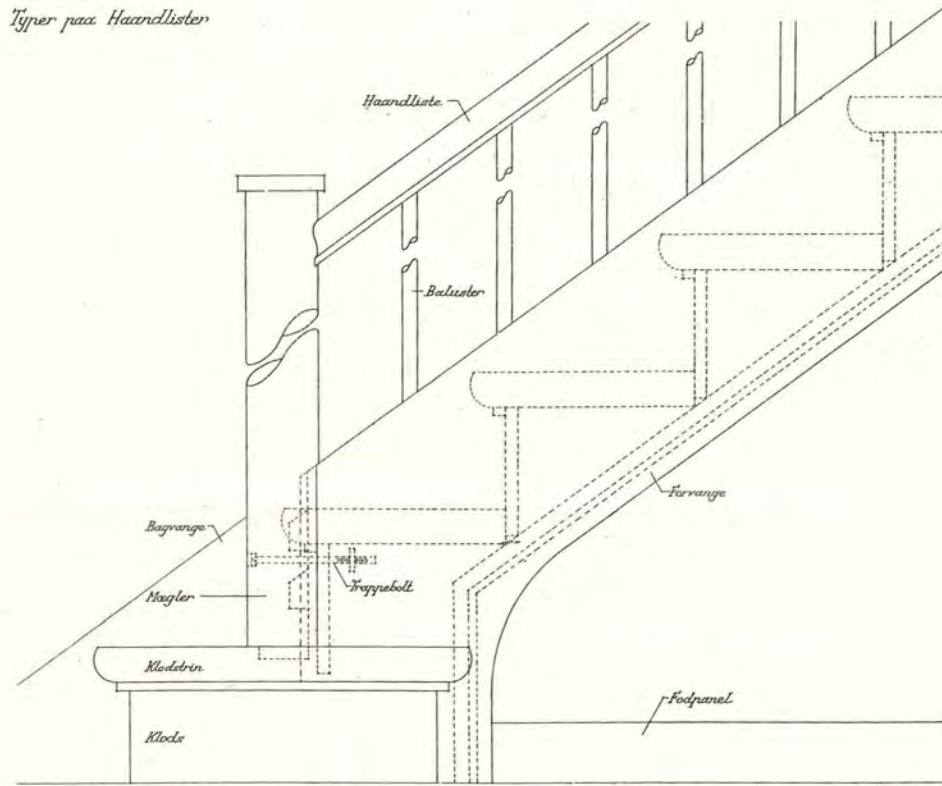

Plan af Klodstrin  
Indstemmet Trappe med lige Løb

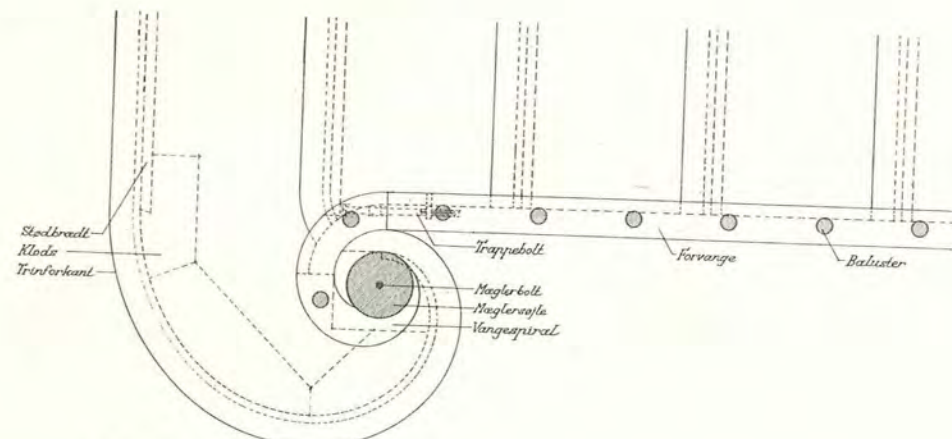
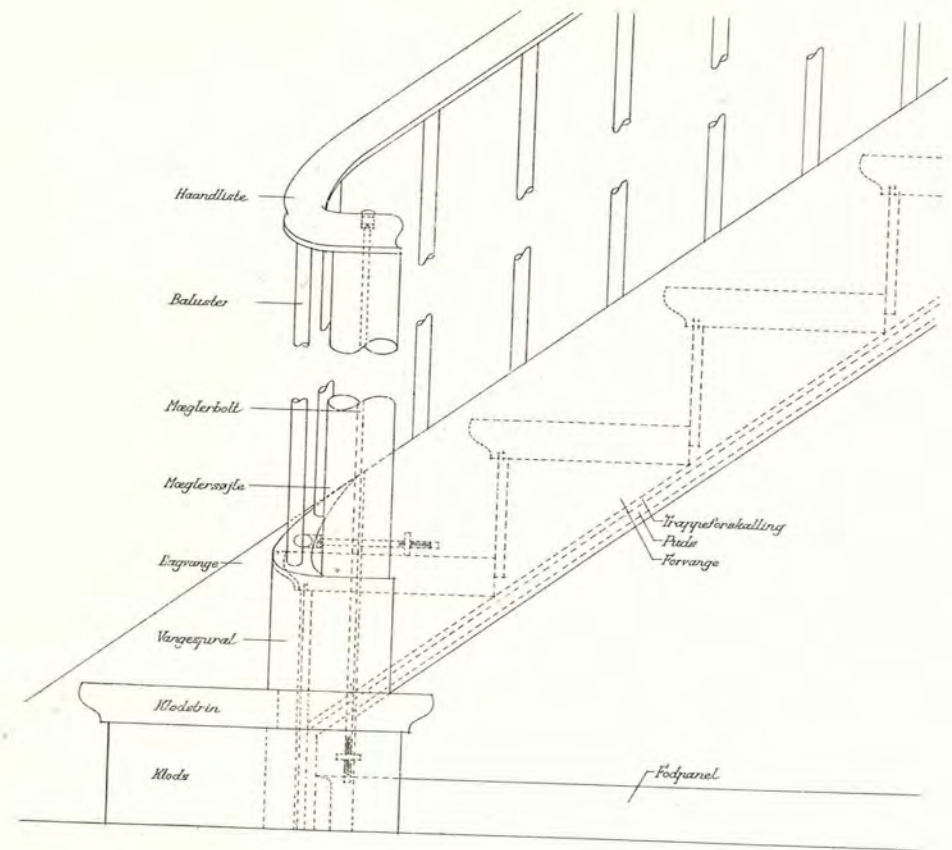
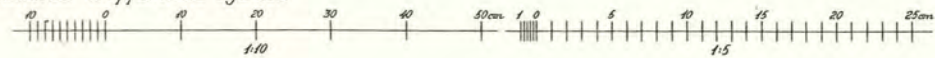

Plan af enkelt Spiralklodstrin  
Indstemmet Trappe med lige Løb

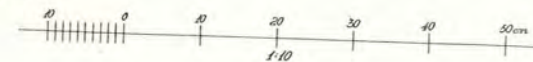



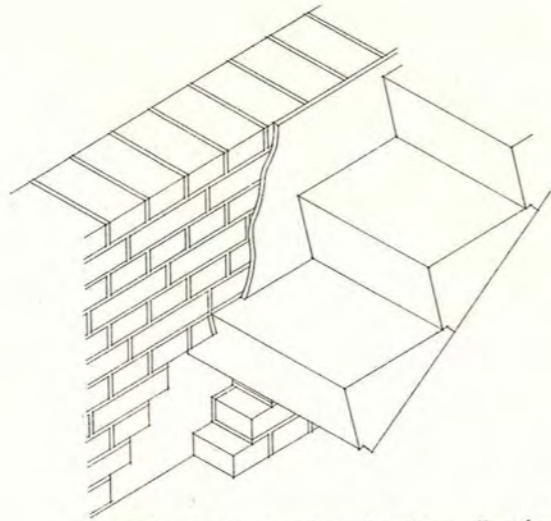

Trin af Beton eller Granit, indspændt i den ene eller i begge Sider

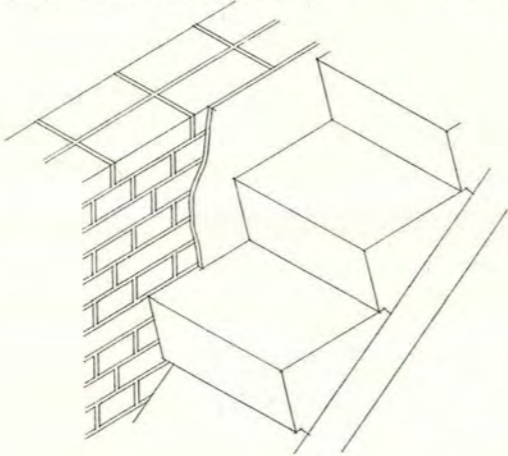

Trin af Beton, oplagt paa bærende Plade



Hølstøbt Betontrappe

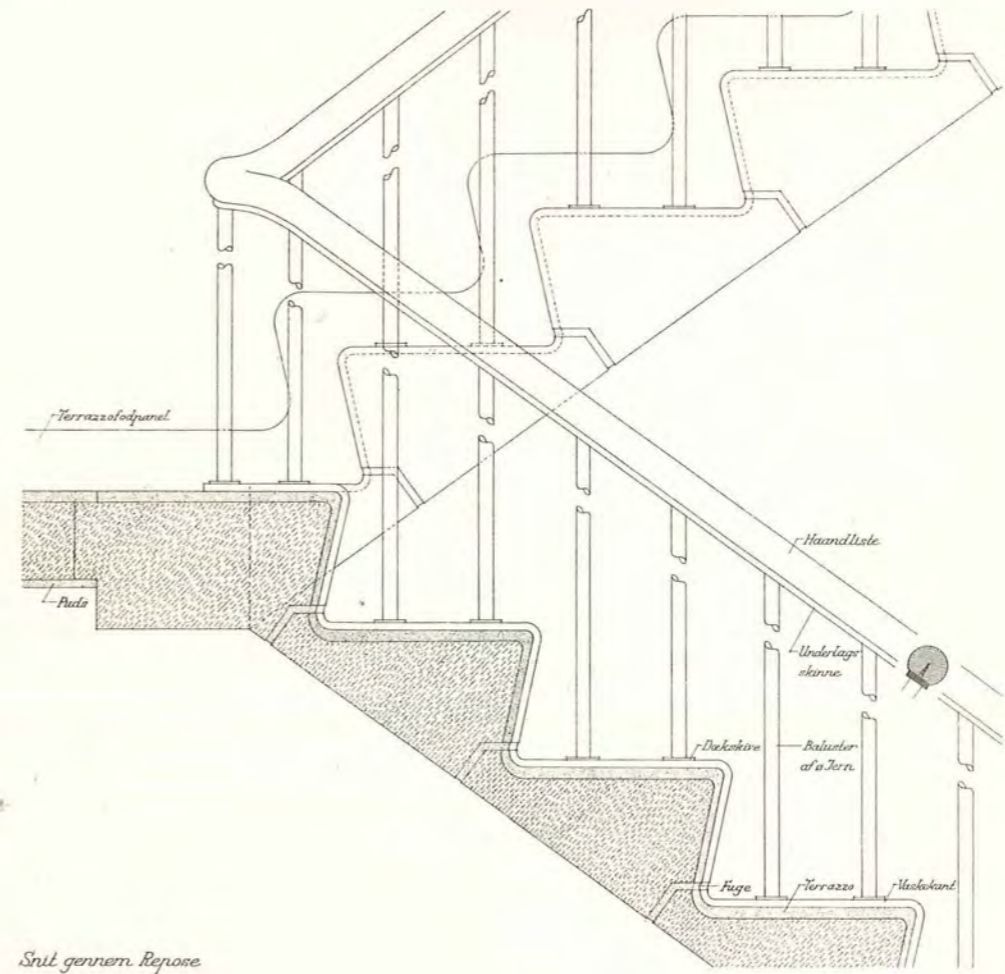

Snit gennem Repose

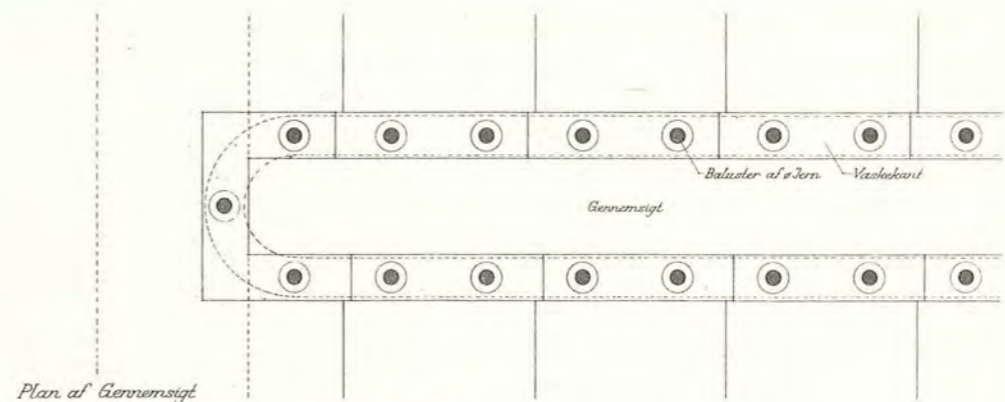

Plan af Gennemsigt  
Jernbeton-Tølabstrappe af indspændte løse Trin

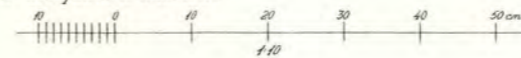



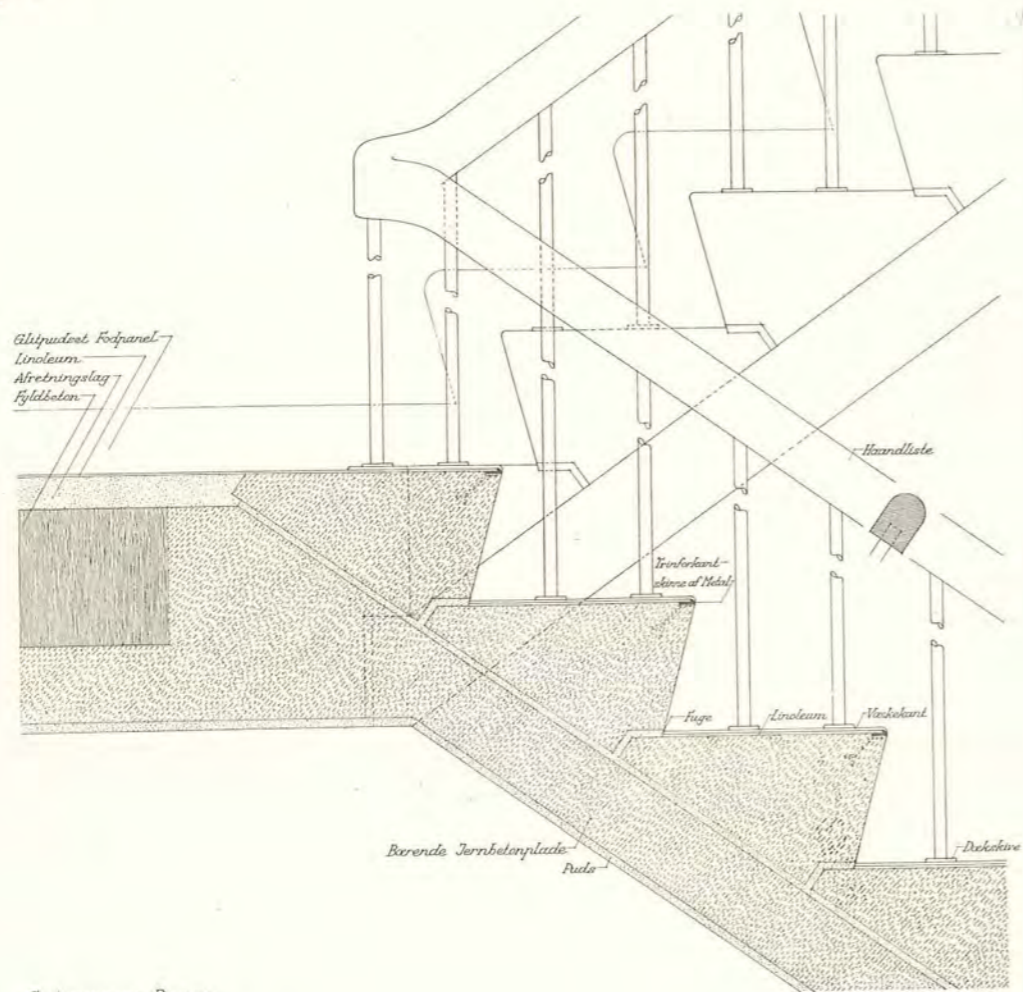

Snit gennem Repose

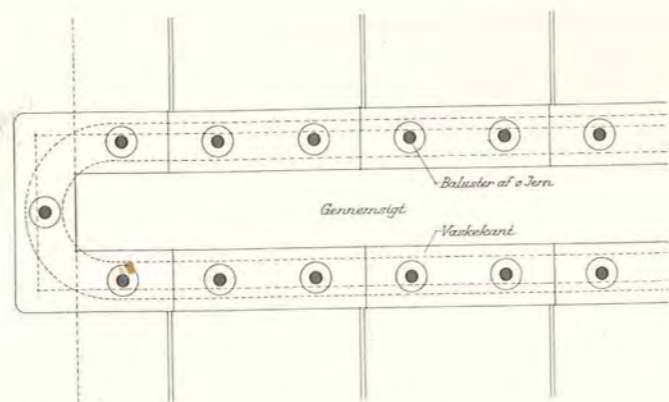

Plan af Gennemsigt  
Jernbeton-Tolabstrappe af løse Trin paa bærende Jernbetonplade

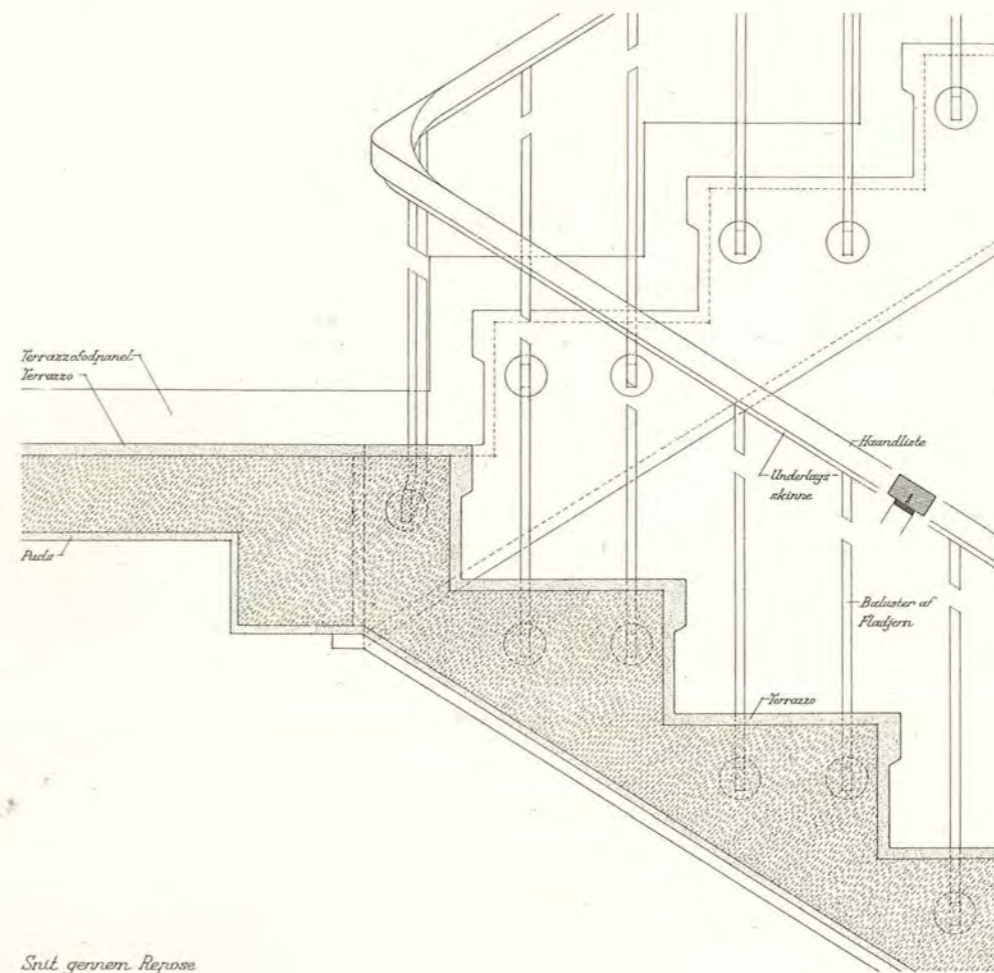
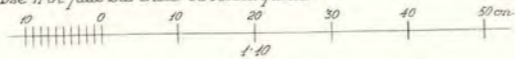

Snit gennem Repose

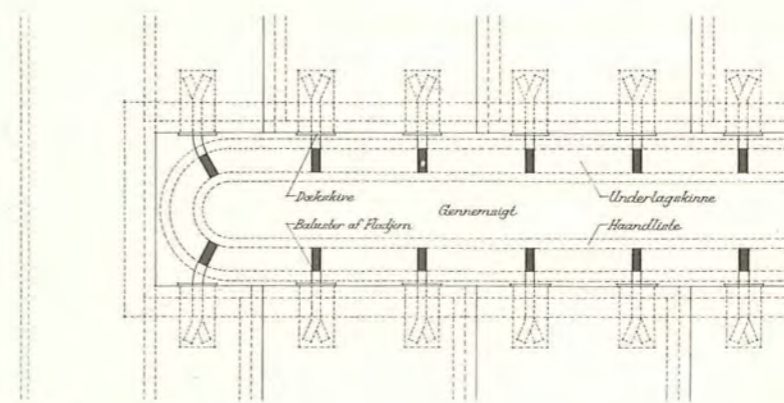

Plan af Gennemsigt  
Helstøbt Jernbeton-Tolabstrappe

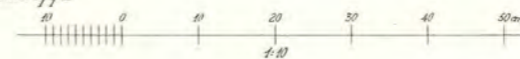

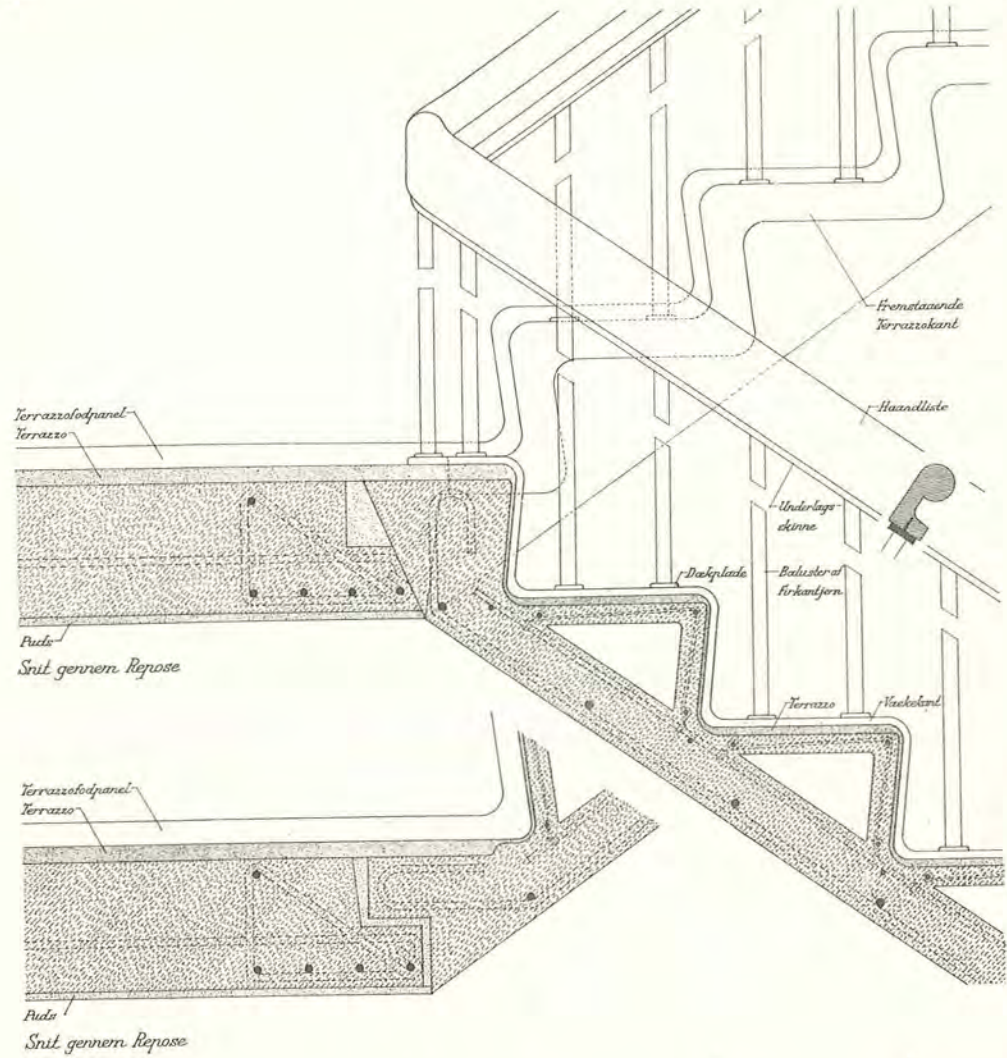

Plan af Gennemsigt  
Jernbeton-Tolobstrappe af færdigstøbte Lab

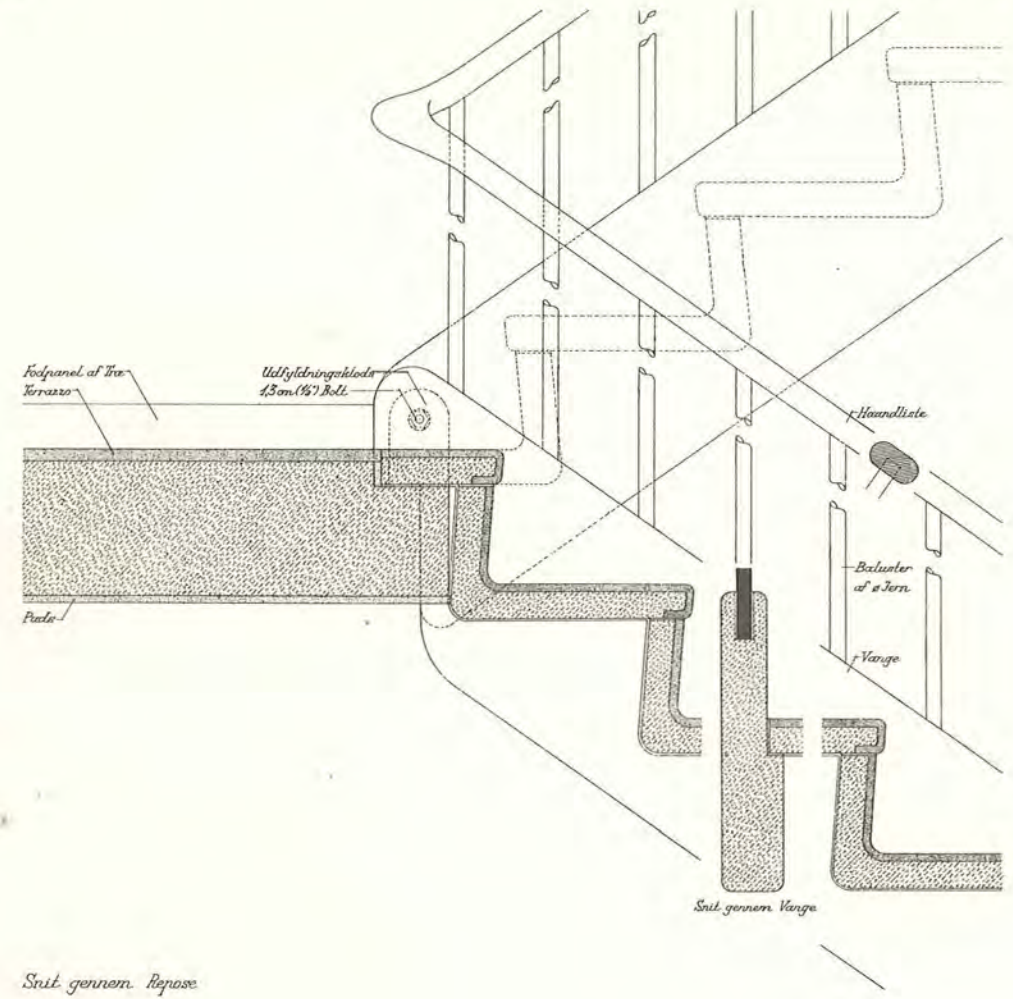
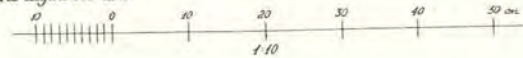

Snit gennem Repose

Plan af Gennemsigt  
Jernbeton-Tolobstrappe af løse Trin og Vænge (System Kivem)

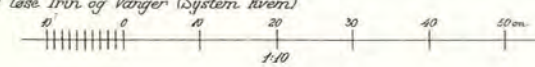

**F**  
PORTE

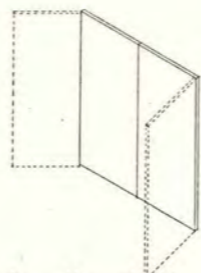

Hængselsport med to Fløje

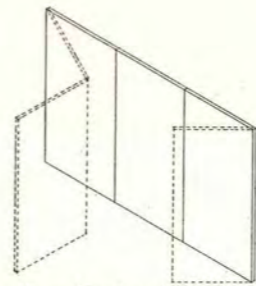

Hængselsport med tre Fløje

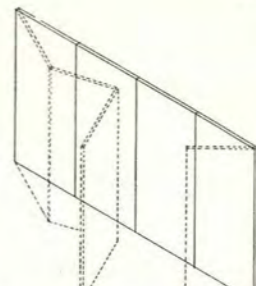

Hængselsport med flere Fløje

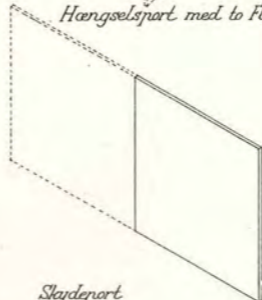

Skjudeport

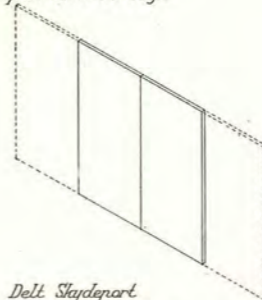

Delte Skjudeport

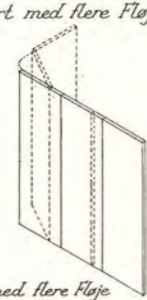

Skjudeport med flere Fløje

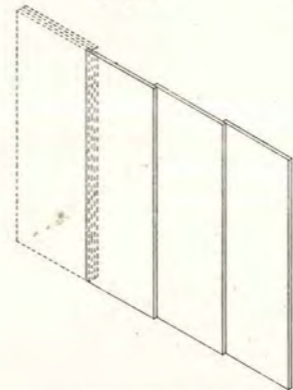

Kulisseskjudeport (2 Skinner)

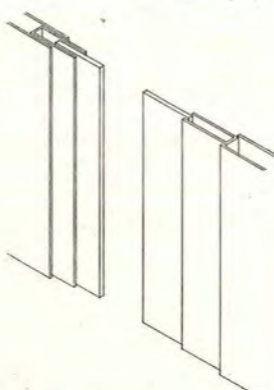

Teleskopport

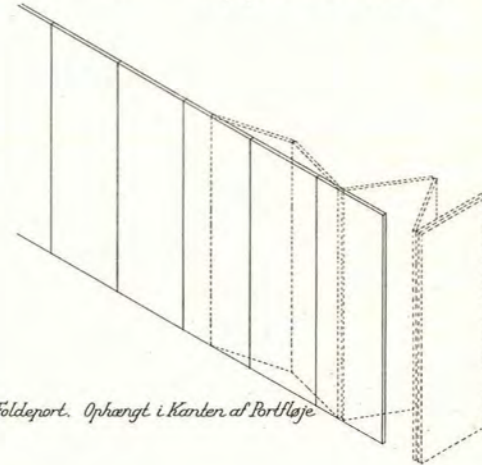

Følgeport. Ophængt i Kanten af Portfløje

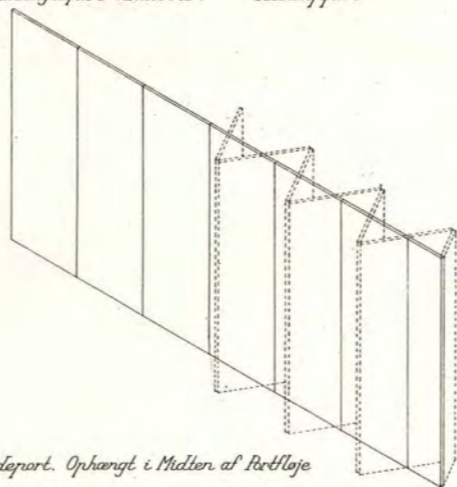

Følgeport. Ophængt i Midten af Portfløje



Harmoniskeport



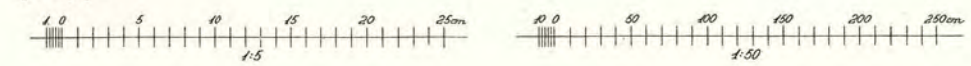
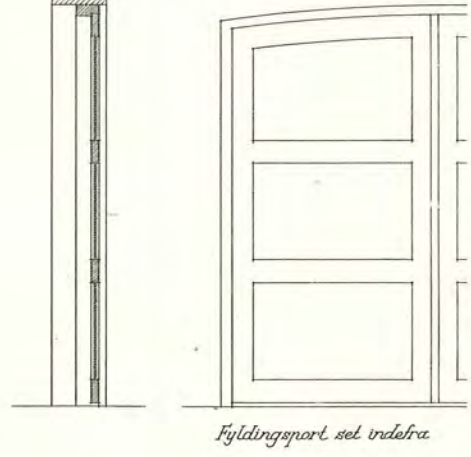
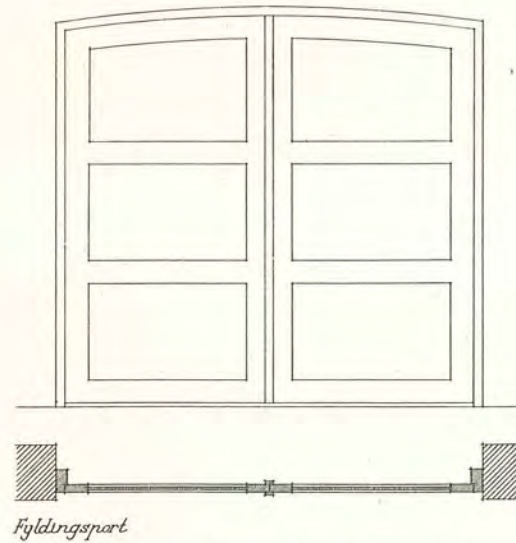
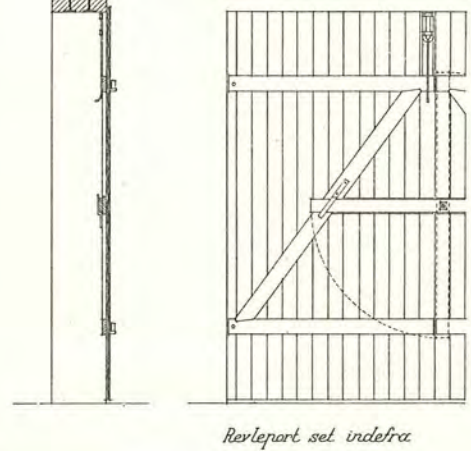
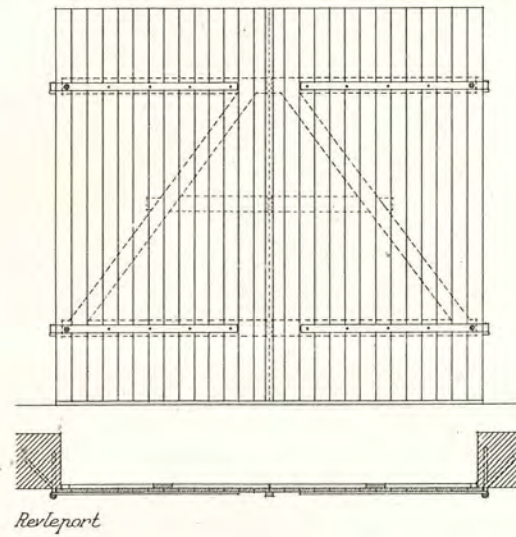
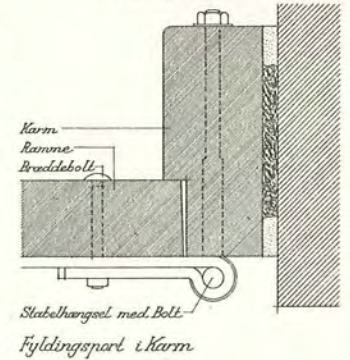
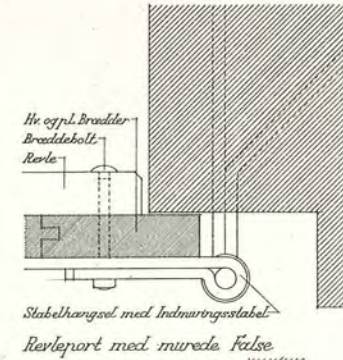
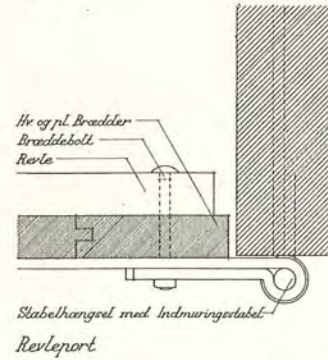
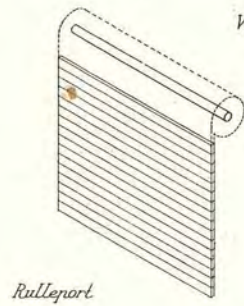
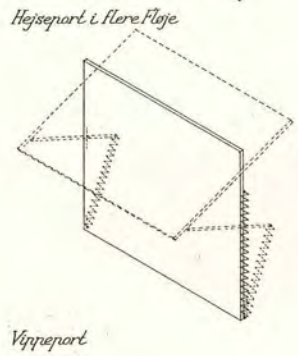
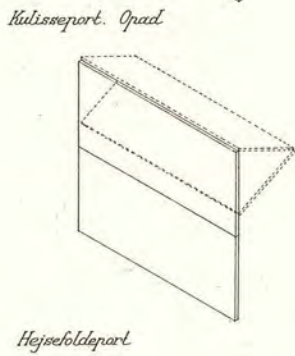
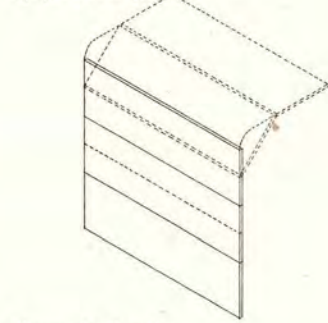
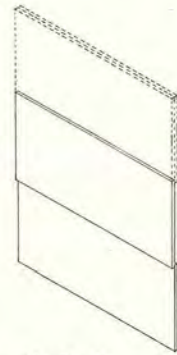
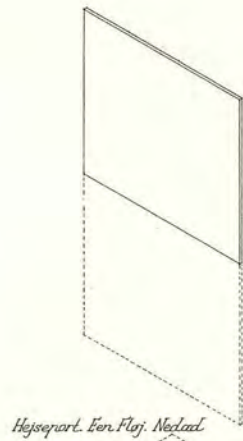
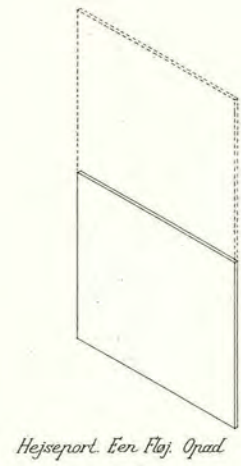





Porte

Hejse- og Rulleporte F 6

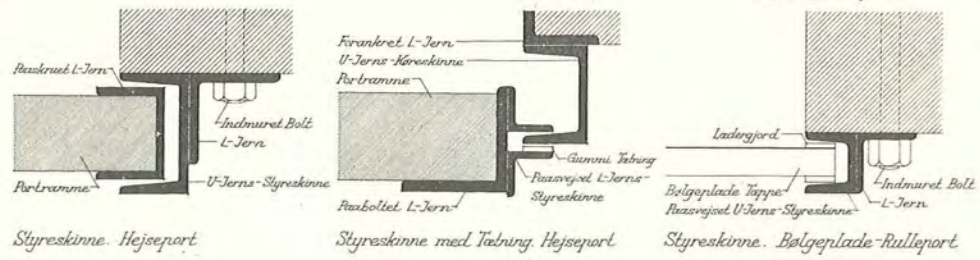

Styreskinne Hejseport

Styreskinne med Tabning Hejseport

Styreskinne Bølgeplade-Rulleport

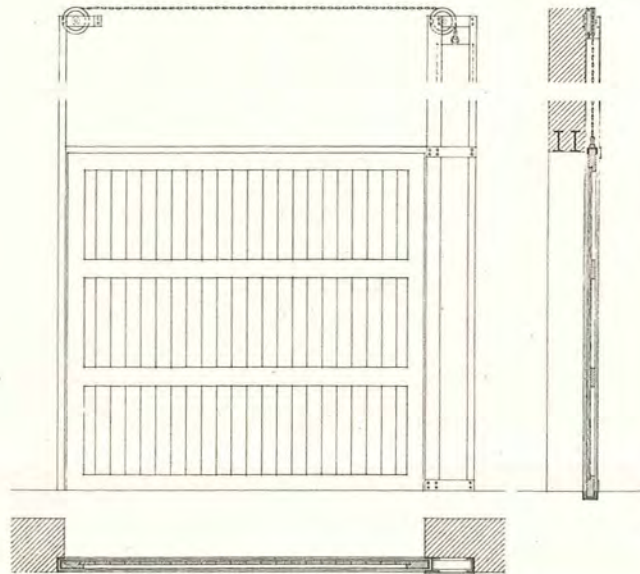

Hejseport

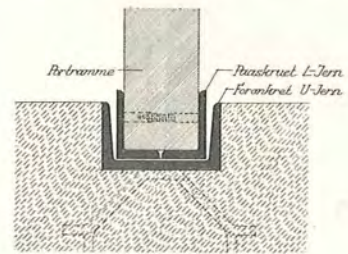

Forsænket U-Jern Hejseport

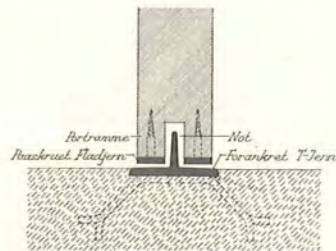

Opstående T-Jern Hejseport

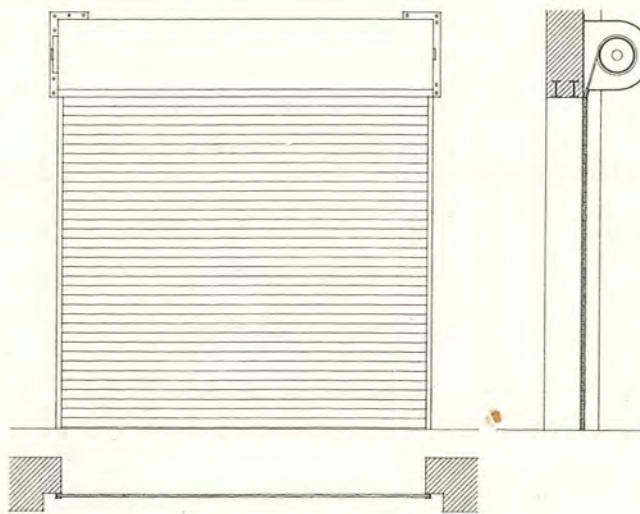

Rulleport

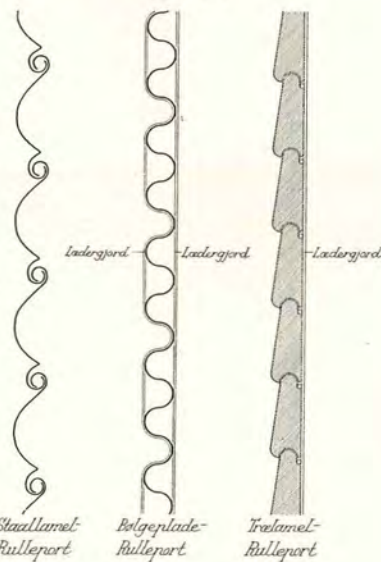

Stållamell-Rulleport

Bølgeplade-Rulleport

Trælamel-Rulleport

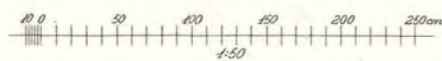
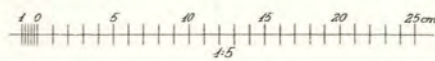

G  
DØRE



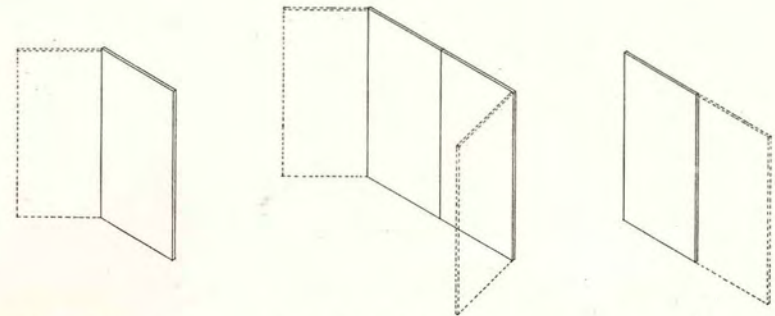

Hængseldør: Een Fløj    Hængseldør: To eller flere Fløje    Skydedør

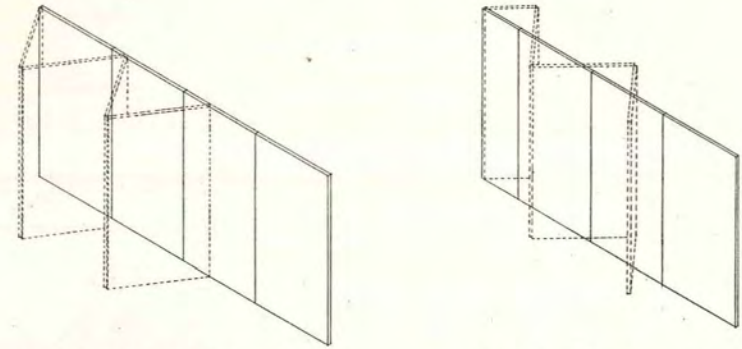

Foldedør: Ophængt i Kanten af Dørfløje    Foldedør: Ophængt i Midten af Dørfløje

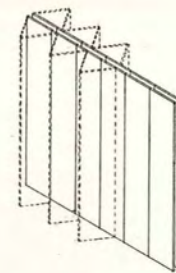

Harmonikadør

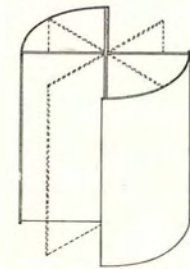

Drejedor

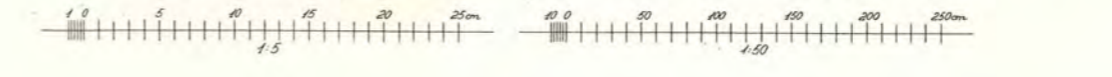
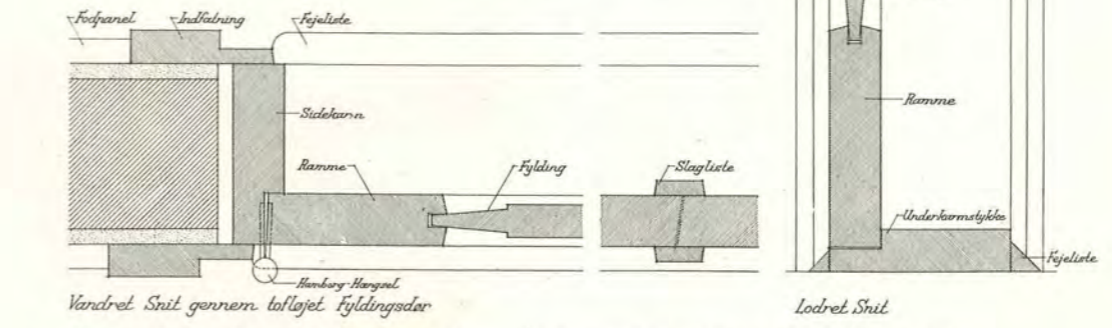
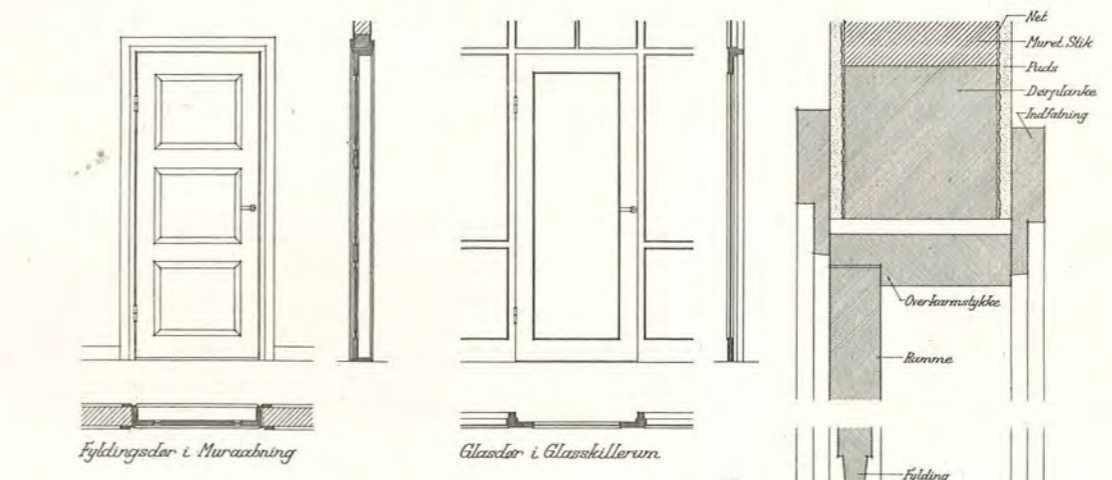
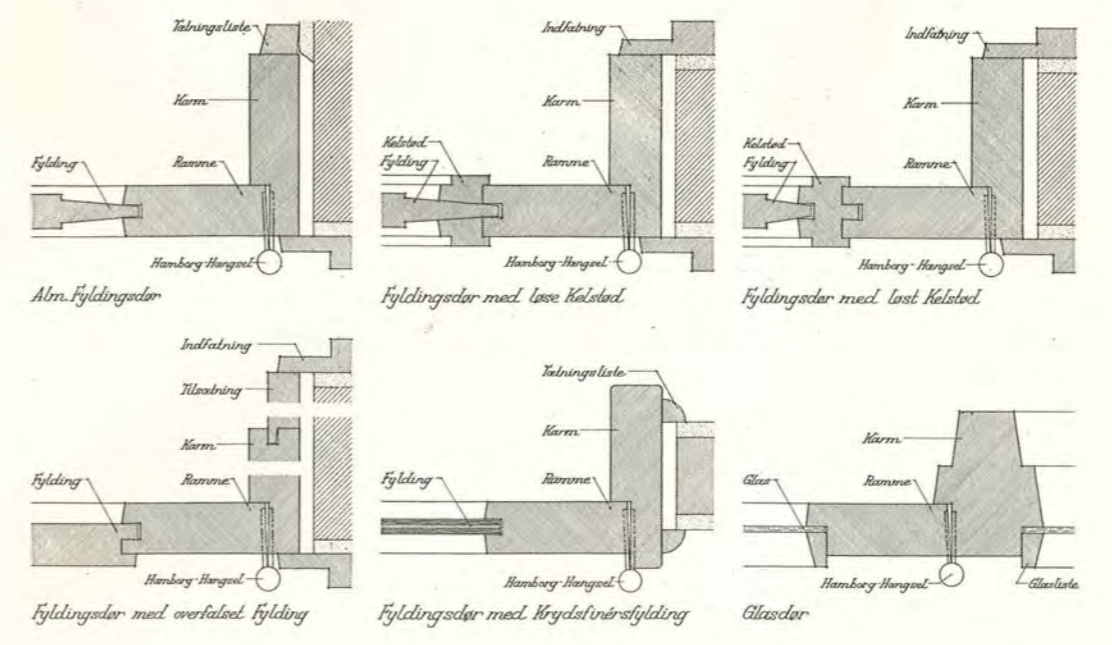
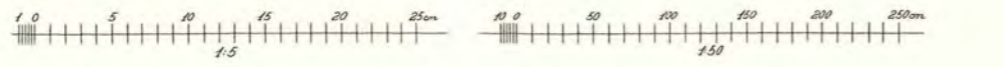
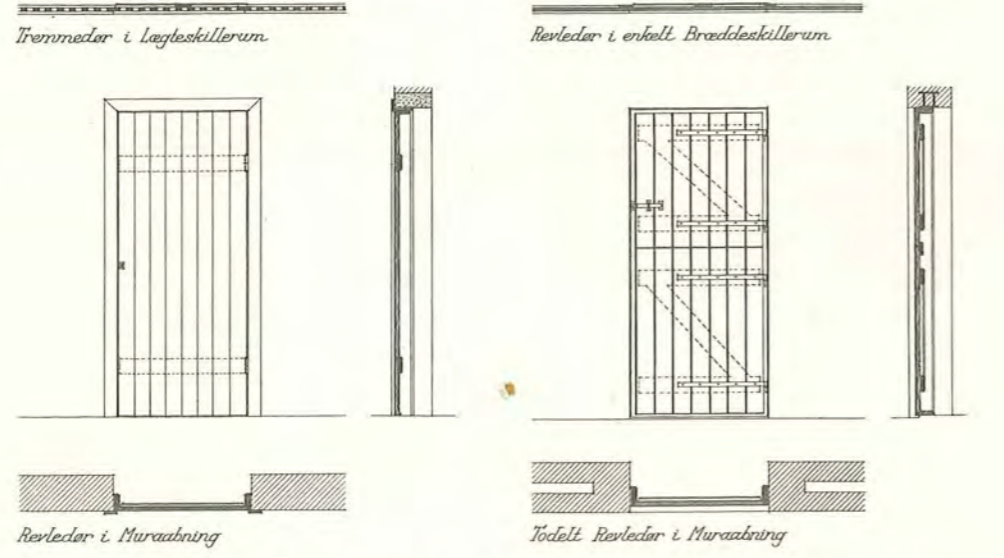
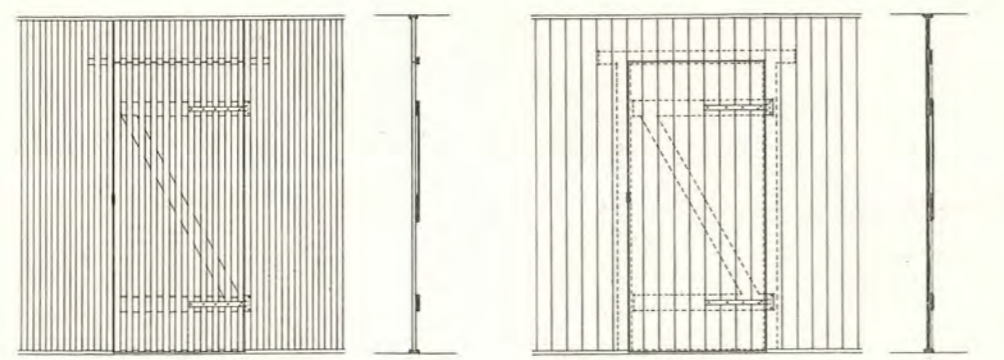
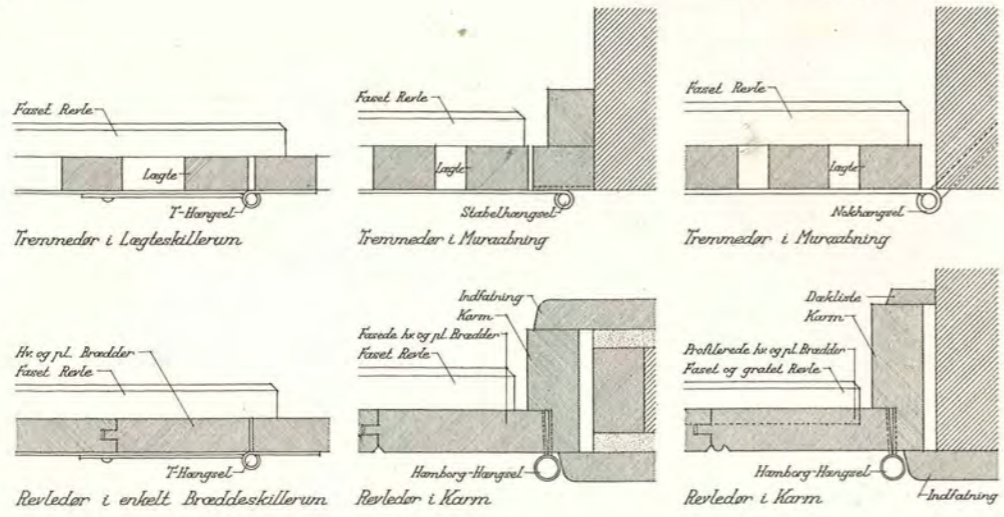

Døre

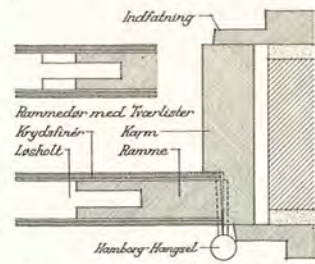

Rammedør med Løsholter, beklædt med krydståler

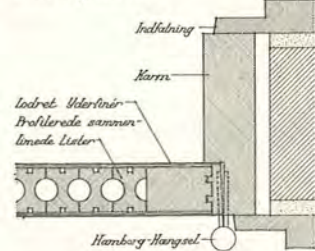

Kanalør med lodret Værlinér (S.P.A.)

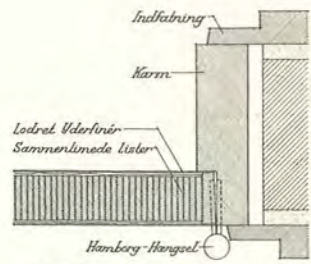

Møbelpladedør med lodret Værlinér

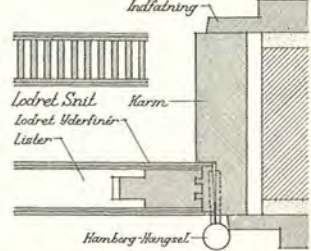

Kanalør med lodret Værlinér (Solandier)

Glatte Døre G3

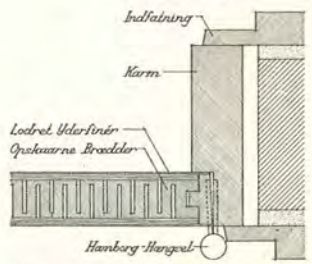

Bræddedør med lodret Værlinér (Odin)

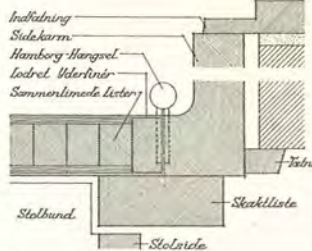

Elevatordør af Møbelplade

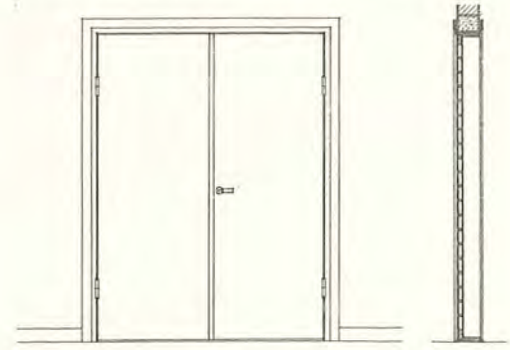

Tolløjet Kanalør i Muraabning

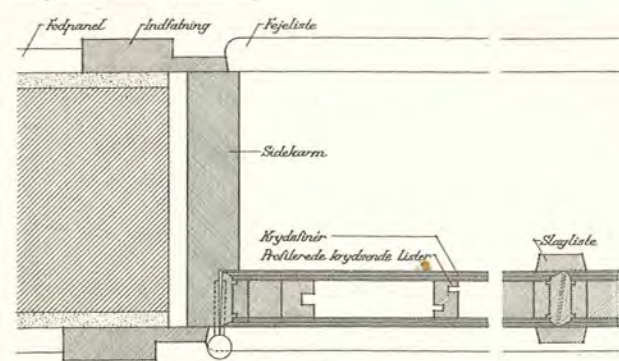

Værdret Snit gennem tolløjet Kanalør med krydsende Lister (Noruz)

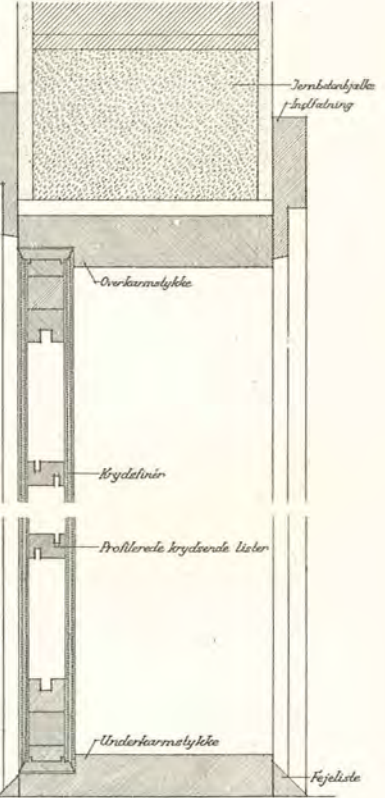

Lodret Snit

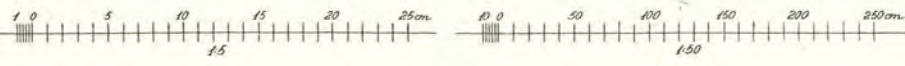

Døre

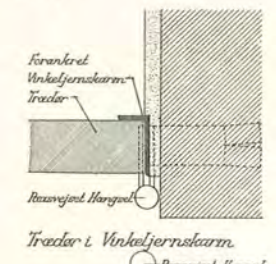

Træder i Vinkeljernskarm

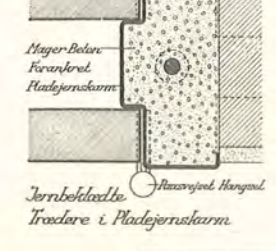

Jernbetonede Trædere i Pladejernskarm



Træder i Pladejernskarm

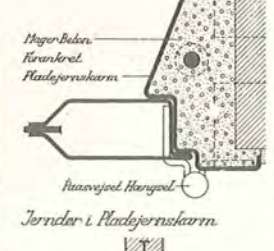

Jerndele i Pladejernskarm

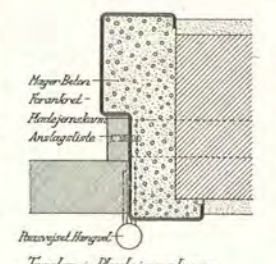

Træder i Pladejernskarm

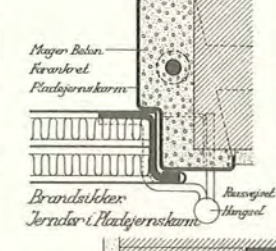

Brandsikker Jerndele i Pladejernskarm

Døre i Jernkarme G4

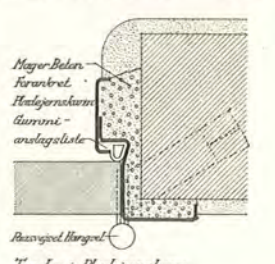

Træder i Pladejernskarm

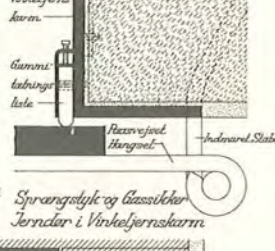

Sprængstykk og Gassikker Jerndele i Vinkeljernskarm

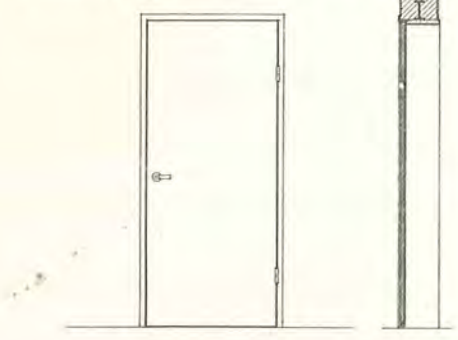

Træder med Pladejernskarm i Muraabning

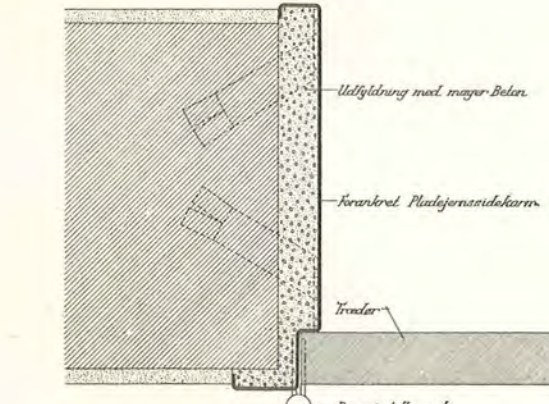

Værdret Snit gennem Træder med Pladejernskarm

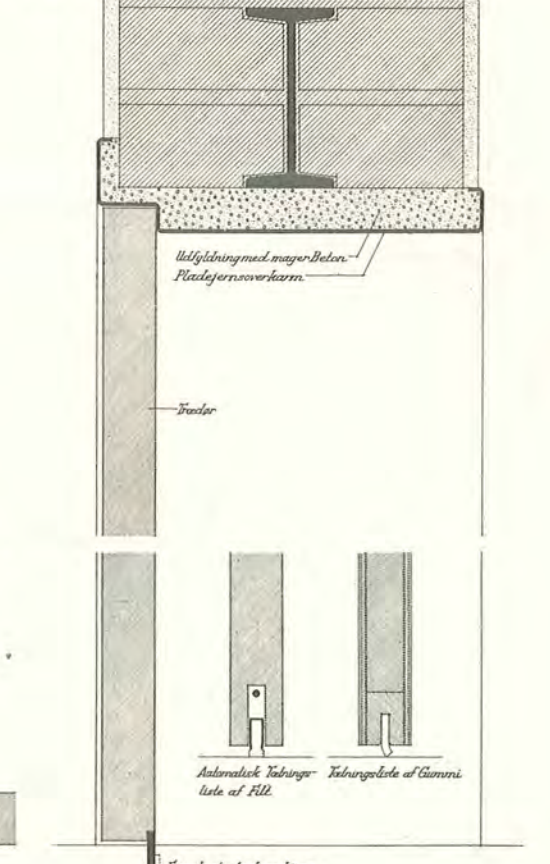

Lodret Snit

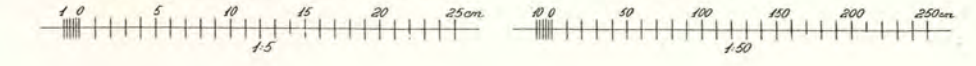

Døre

Udvendige Døre G5

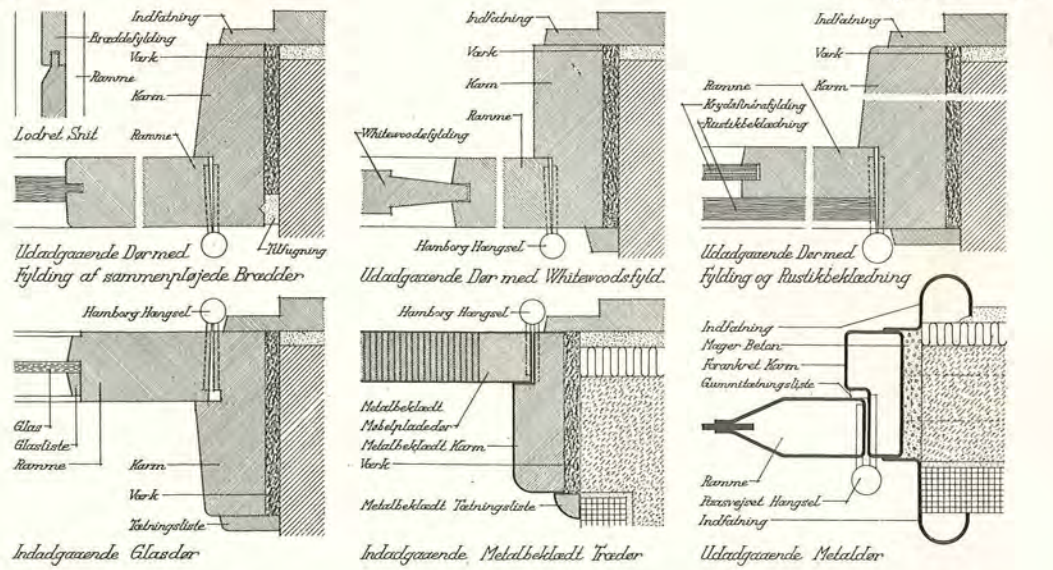

Indadgående Glasdør

Indadgående Metalbeklædt Trædør

Udadgående Metalcler

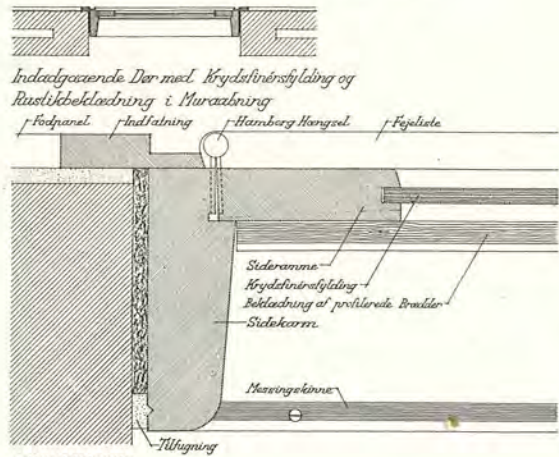
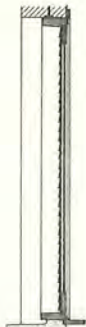

Værdret Snit gennem indadgående Dør med profileret Brædder-beklædning og Krydsfinersfyldning

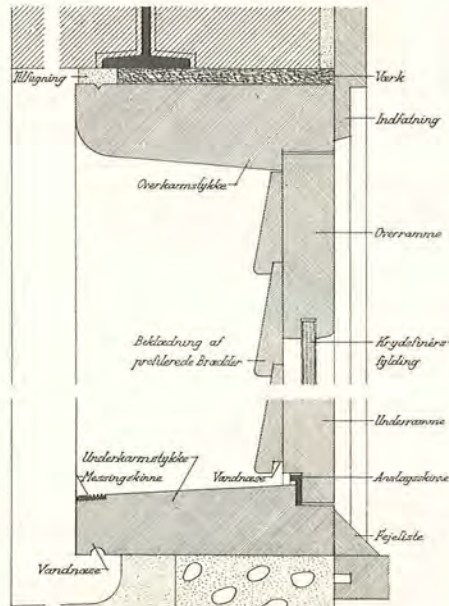

Lodret Snit gennem indadgående Dør med Beklædning af profilerede Brædder og Krydsfinersfyldning

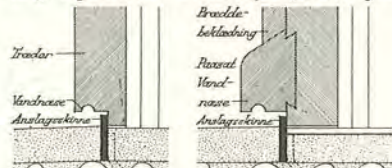

Indadgående Dør uden Underkarmstykke

Indadgående Dør uden Underkarmstykke

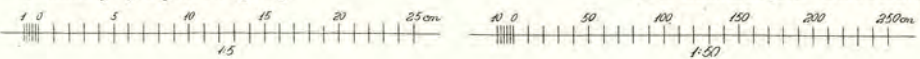

Døre

Tøfløjede, dobbelte, udvendige Glasdøre G6

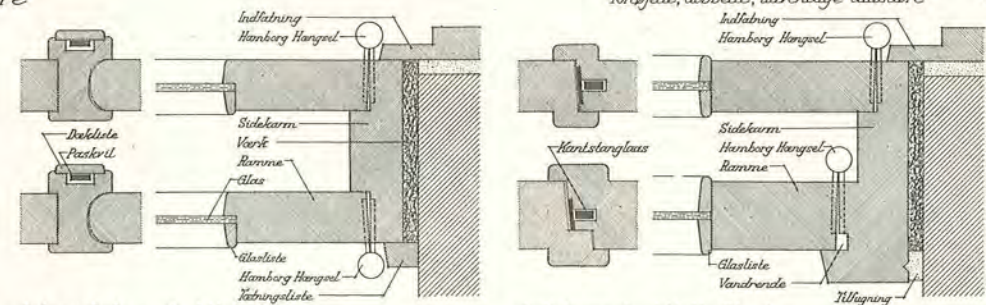

Ind- og udadgående, dobbelte Glasdøre

Indadgående, dobbelte Glasdøre

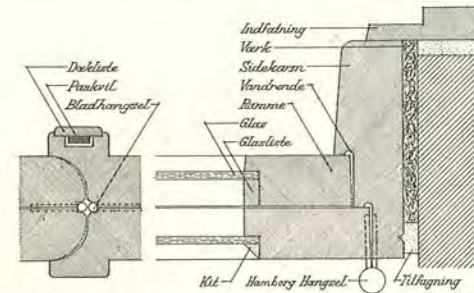

Udadgående, dobbelte, sammenkoblede Glasdøre

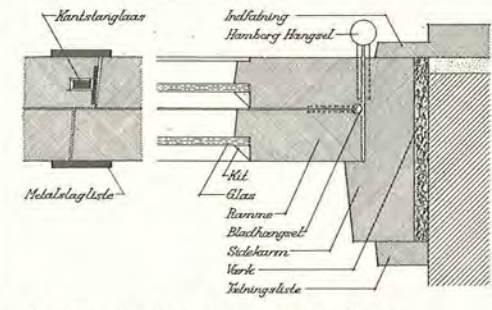

Indadgående, dobbelte, sammenkoblede Glasdøre

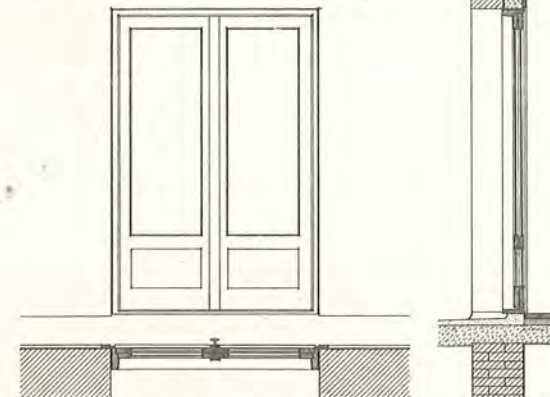

Indadgående, dobbelte, sammenkoblede Glasdøre i Muræbning

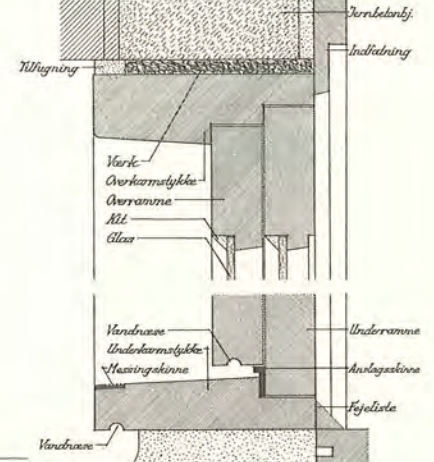

Lodret Snit gennem indadgående, dobbelte, sammenkoblede Glasdøre

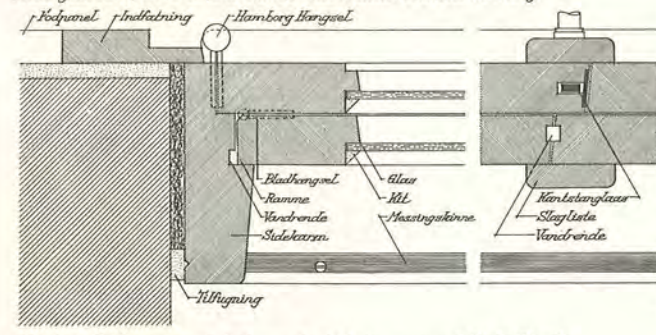

Værdret Snit gennem indadgående, dobbelte, sammenkoblede Glasdøre

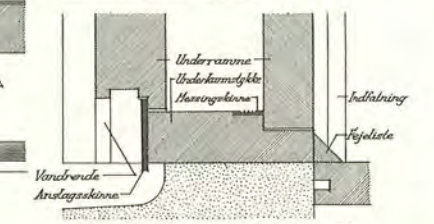

Lodret Snit gennem Underkarmstykke med indadgående, dobbelte Glasdøre

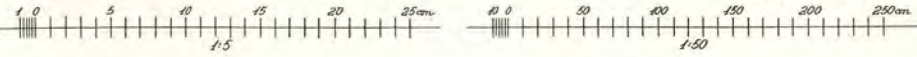



Vinduer

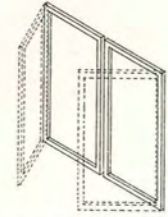

Alm. Vindue

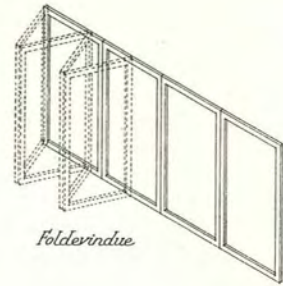

Foldevindue

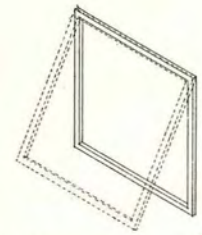

Tophængt Vindue (Klapvindue)

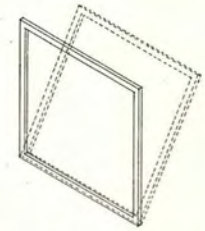

Bundhængt Vindue (Kipvindue)

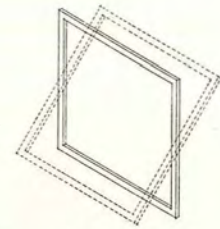

Vipvindue

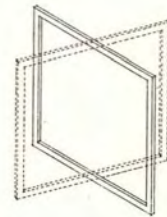

Drejvindue

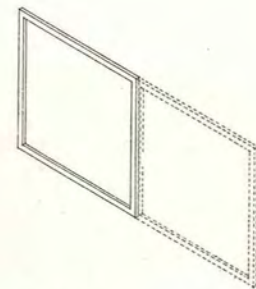

Skydevindue

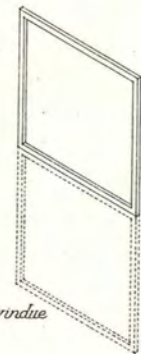

Hejsevindue

Vinduer

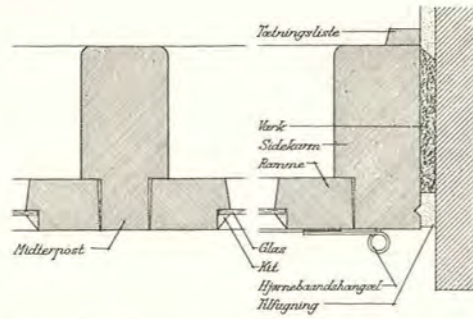

Alm. Vindue med udadgående, sidehængte Rammer

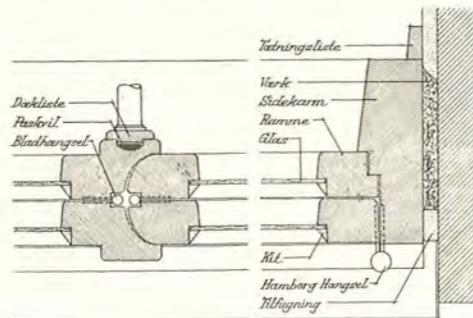

Vindue med udadgående, sammenkoblede, sidehængte Rammer uden Midterpost (Balslev)

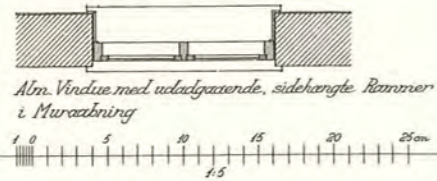
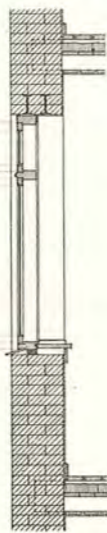
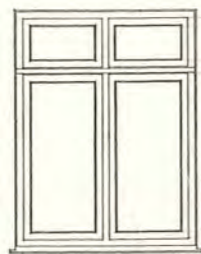

Alm. Vindue med udadgående, sidehængte Rammer i Murafbning

Udadgående Vinduer

H1

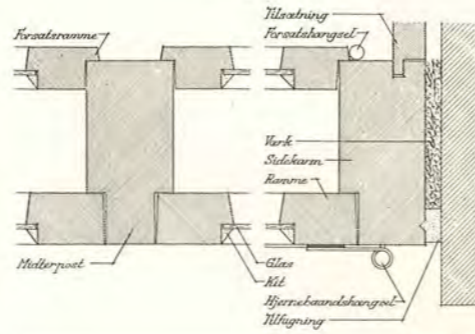

Alm. Vindue med udadgående, sidehængte Rammer og indadgående, sidehængte Forsatsrammer

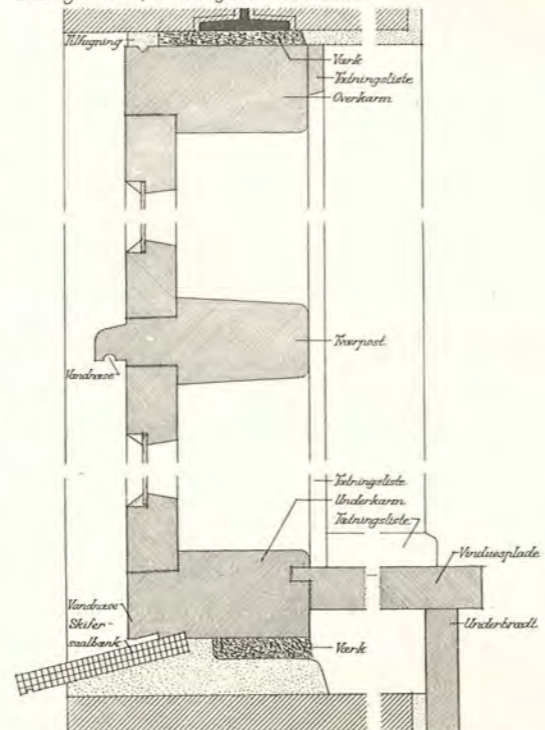

Lodret Snit gennem alm. Vindue med udadgående, sidehængte Rammer

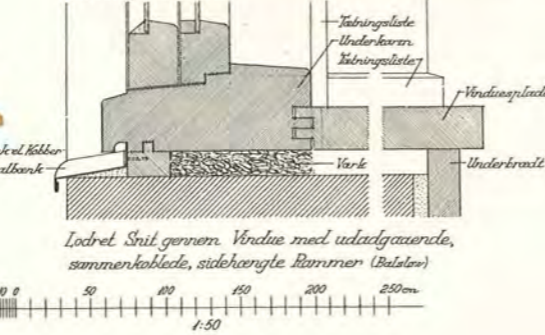

Lodret Snit gennem Vindue med udadgående, sammenkoblede, sidehængte Rammer (Balslev)

Vinduer

H2

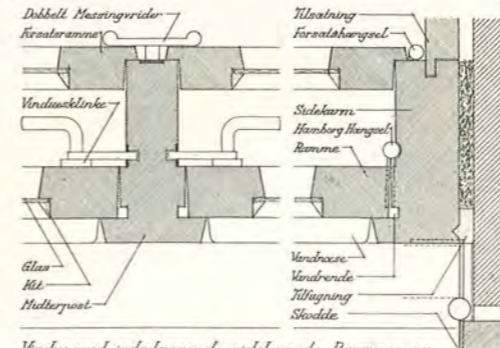

Vindue med indadgående, sidehængte Rammer og indadgående, sidehængte Forsatsrammer

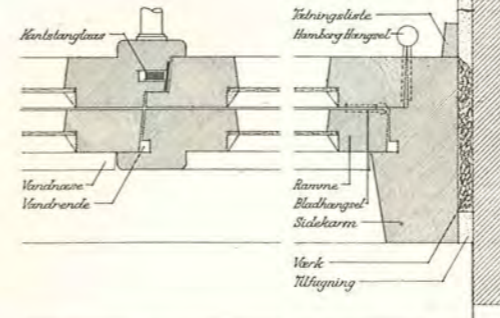

Vindue med indadgående, sammenkoblede, sidehængte Rammer uden Midterpost

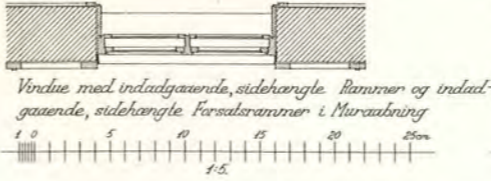
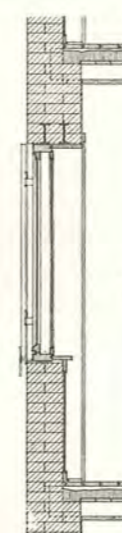
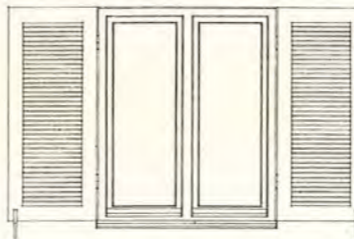

Vindue med indadgående, sidehængte Rammer og indadgående, sidehængte Forsatsrammer i Murafbning

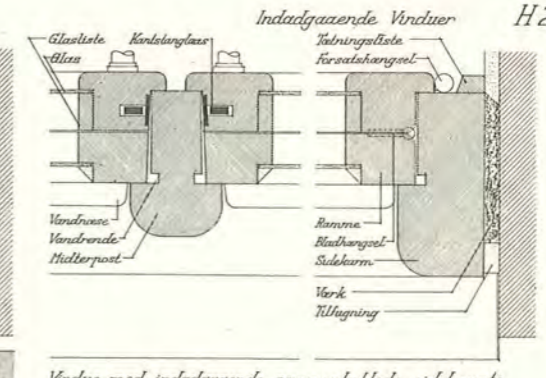

Vindue med indadgående, sammenkoblede, sidehængte Rammer

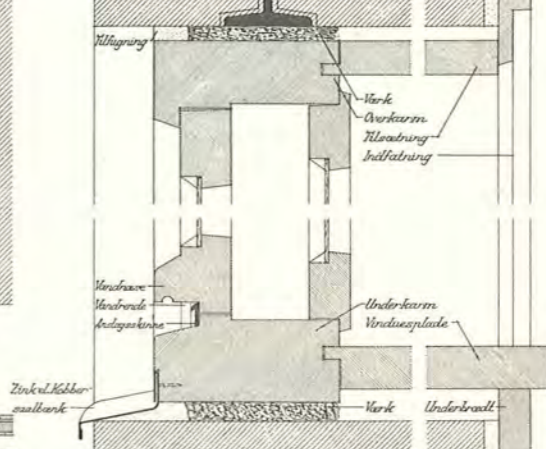

Lodret Snit gennem Vindue med indadgående, sidehængte Rammer og indadgående, sidehængte Forsatsrammer

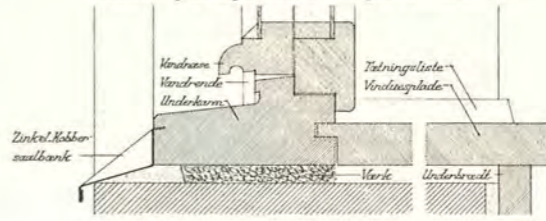

Lodret Snit gennem Vindue med indadgående, sidehængte Rammer

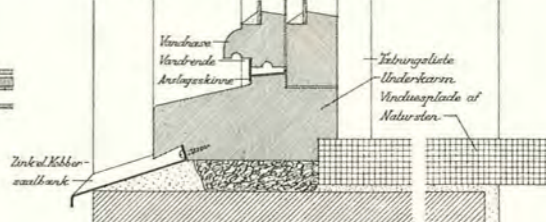

Lodret Snit gennem Vindue med indadgående, sammenkoblede, sidehængte Rammer uden Midterpost

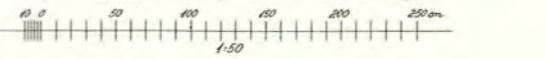

Vinduer

Vippevinduer H3

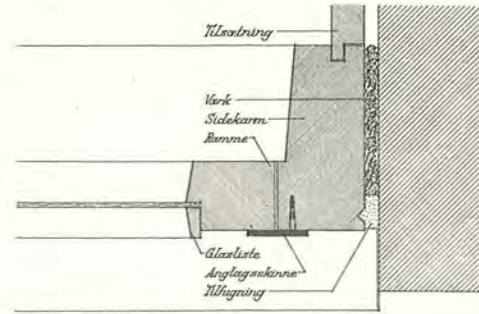

Enkelt Vippevindue med Anslagskinn

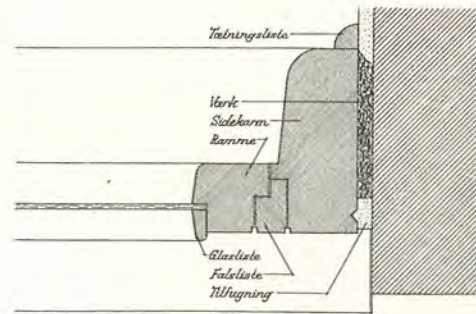

Enkelt Vippevindue med Falsliste

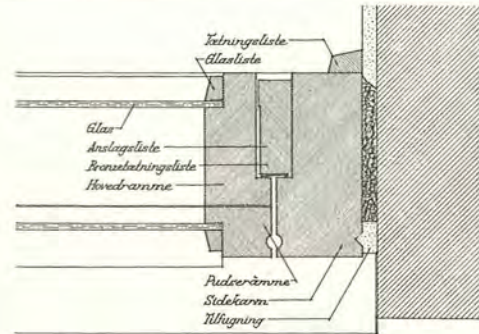

Vippevindue med sammenkoblede Rammer (Perspektive)

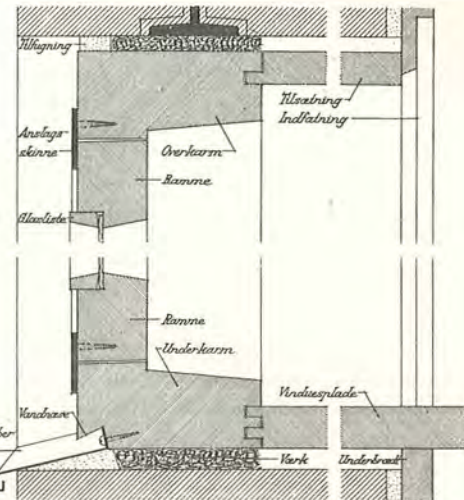

Lodret Snit gennem enkelt Vippevindue med Anslagskinn

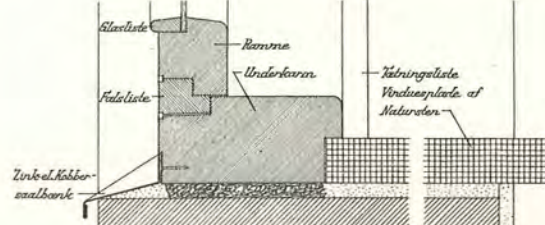

Lodret Snit gennem enkelt Vippevindue med Falsliste

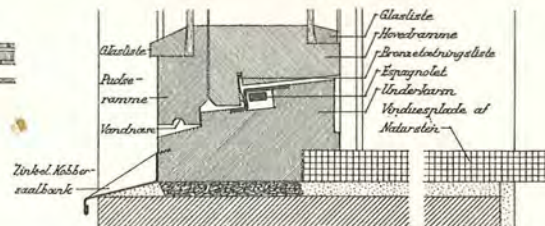

Lodret Snit gennem Vippevindue med sammenkoblede Rammer (Perspektive)

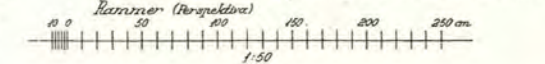
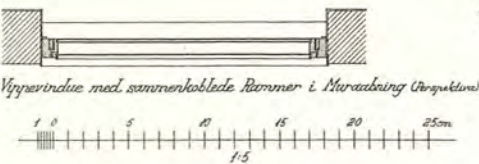

Vinduer

Dreje-, Skyde- og Hejsevinduer H4

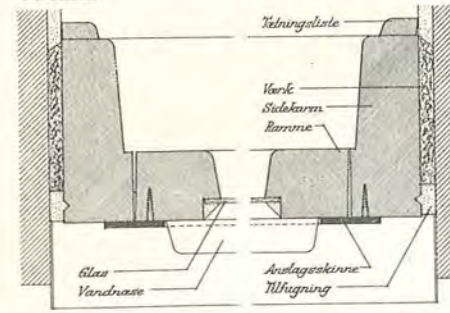

Drejevindue

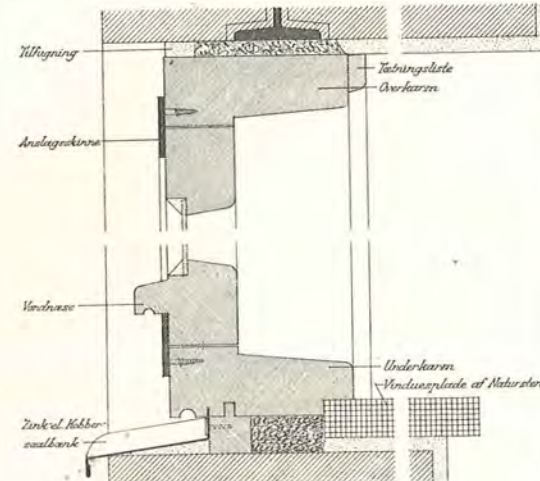

Lodret Snit gennem Drejevindue

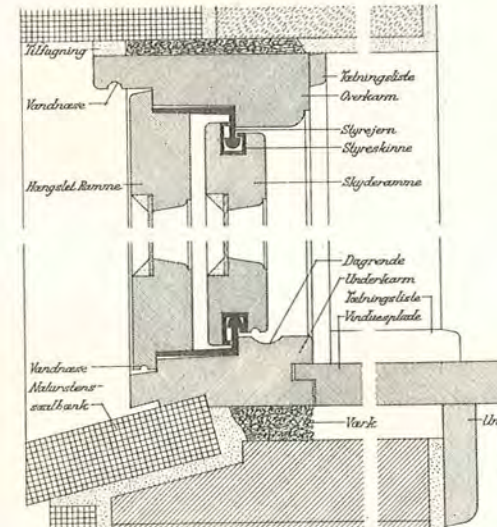

Lodret Snit gennem Skydevindue med hængslede Side rammer (Silkeborg)

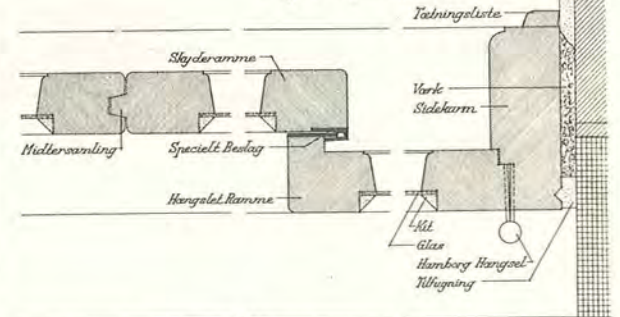

Skydevindue med hængslede Side rammer (Silkeborg)

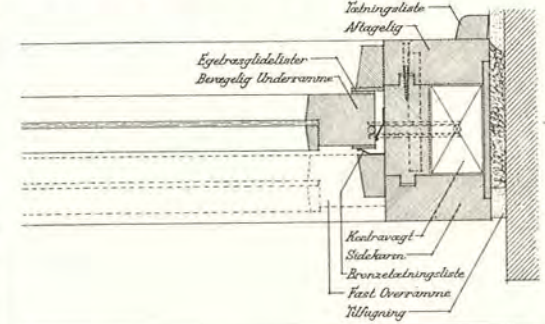

Hejsevindue med bevægelig Under ramme og fast Over ramme (C.A.)

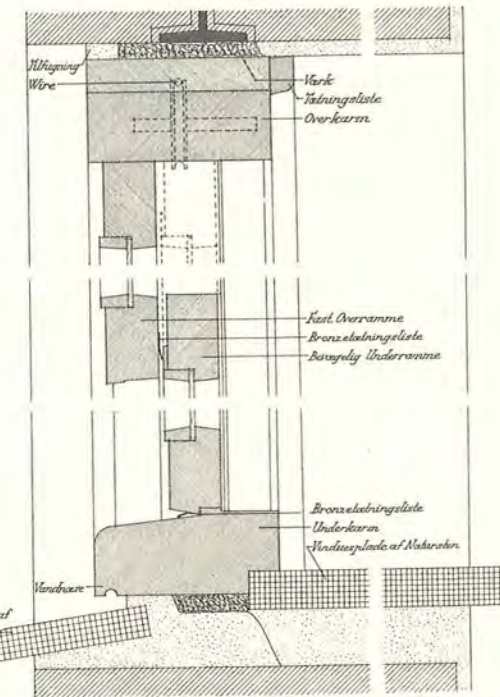

Lodret Snit gennem Hejsevindue med bevægelig Under ramme (C.A.)

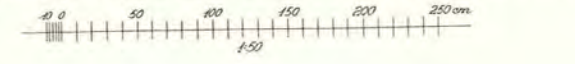
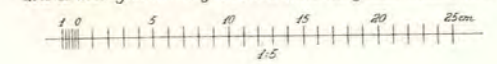





I  
INSTALLATIONER

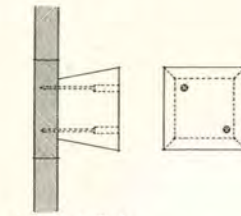

A. Sambast Klods  
Klodser til Indstøbning

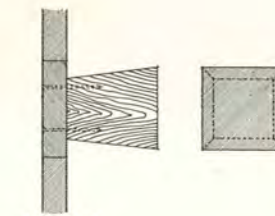

B. Trækklods

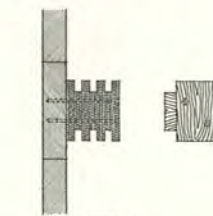

C. Lamelleklods

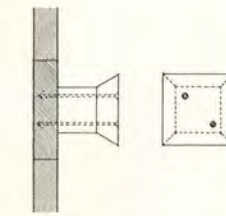

A. Åbning  
Klodser til Udtagning

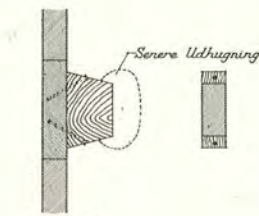

B. Trækklods

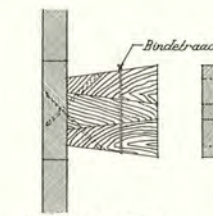

C. Klodslods af Træ

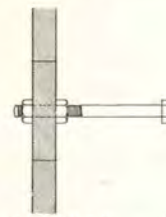

A. Indstøbt Bolt

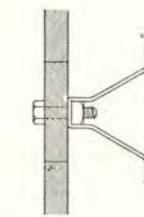

B. Insorta



C. Special-Metrek

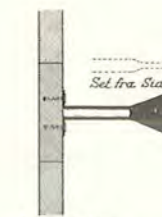

D. Skruelyder

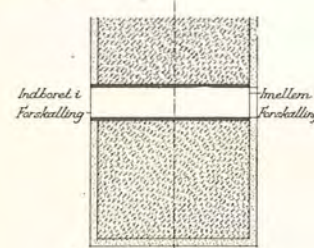

E. Indstøbt Rør i Bjælke  
Indstøbt Bolte m.m.

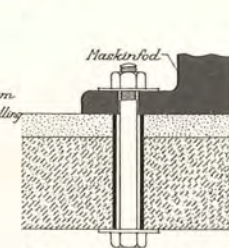

F. Rørbesning til Maskinfastgørelse

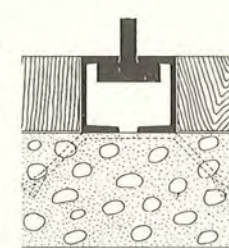

G. U-Jernskinne indstøbt i Gulv

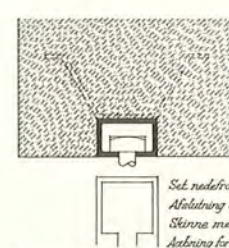

H. Ankerokkerne

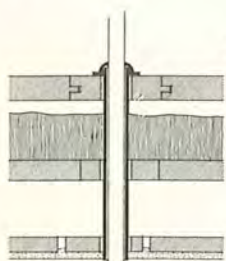

I. Rørbesning i Træbjælkelag  
Rørbesninger

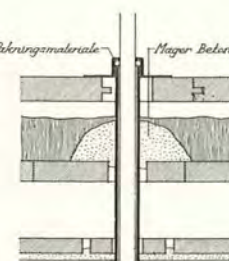

K. Rørbesning i Træbjælkelag

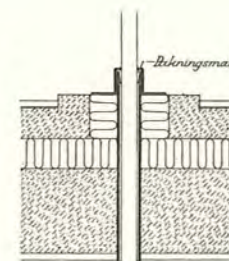

L. Rørbesning i svæmmende Gulv

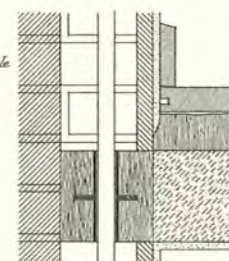

M. Rørbesning i Niche anstøbt med fyldbeton

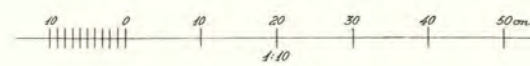

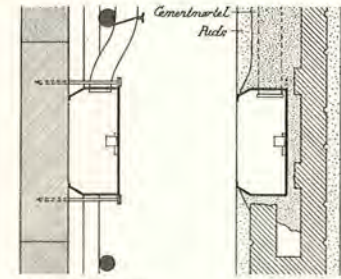
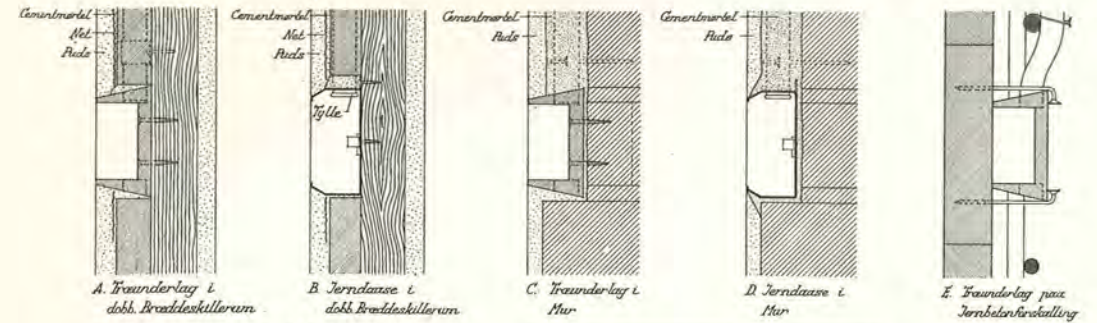
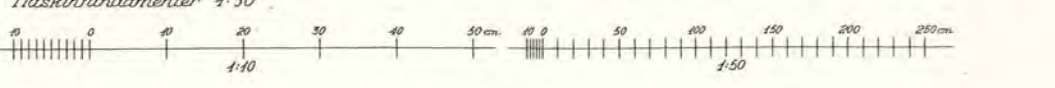
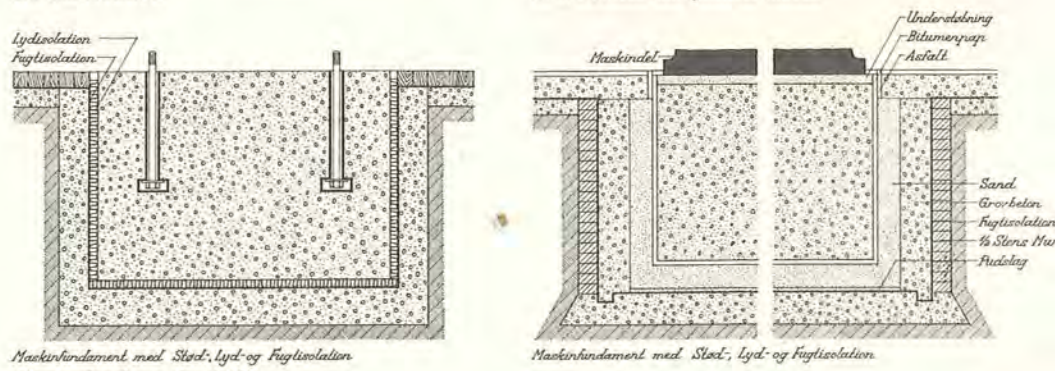
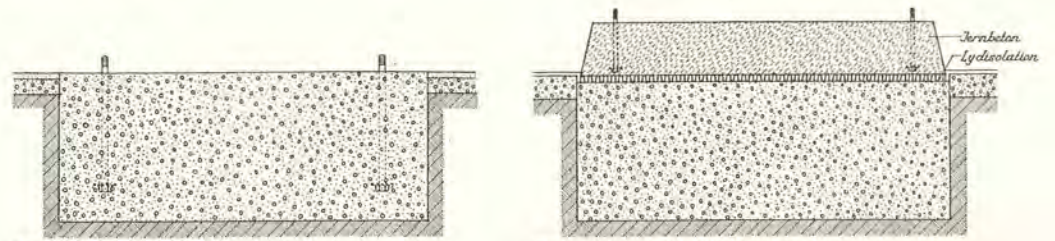
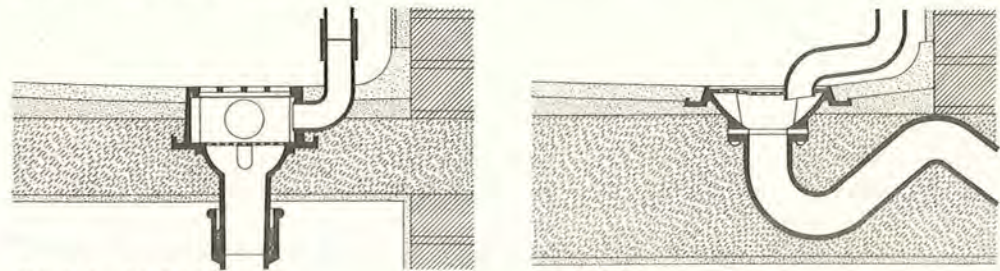
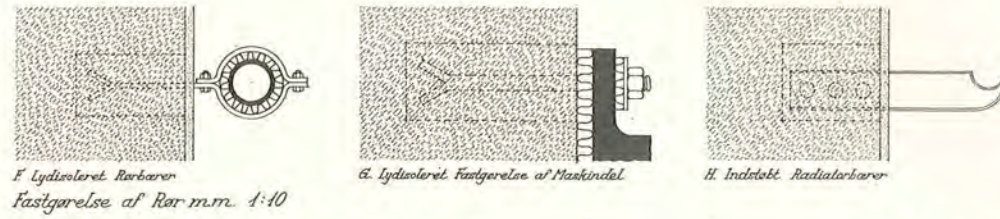
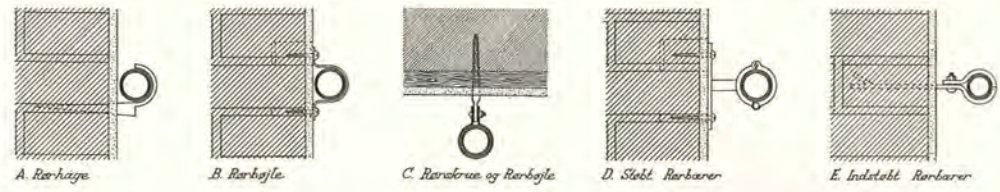

Underlag for elektriske Afbrydere 1:5

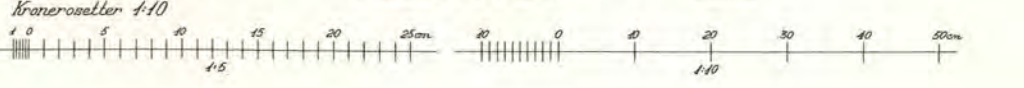
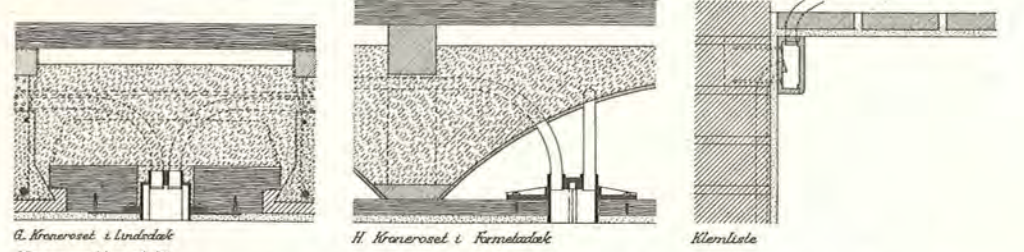
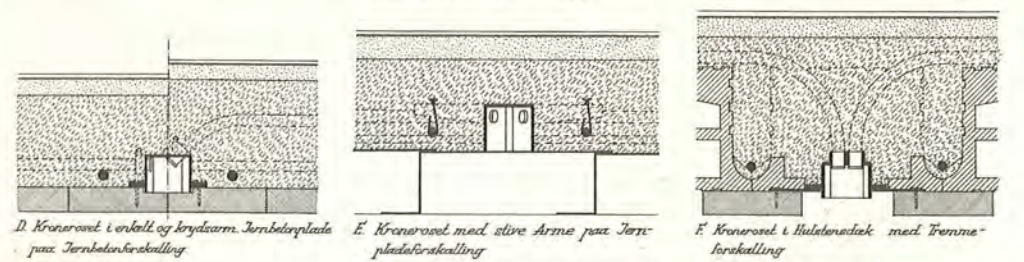
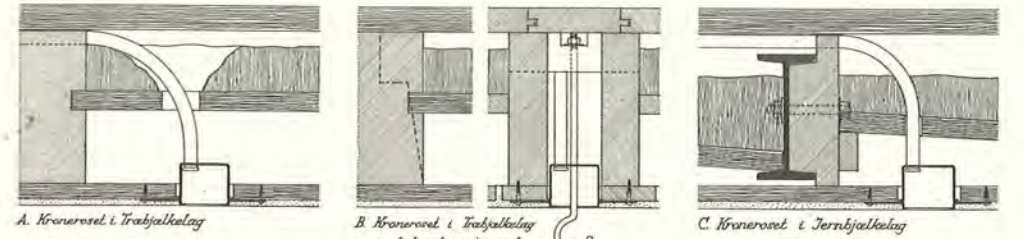

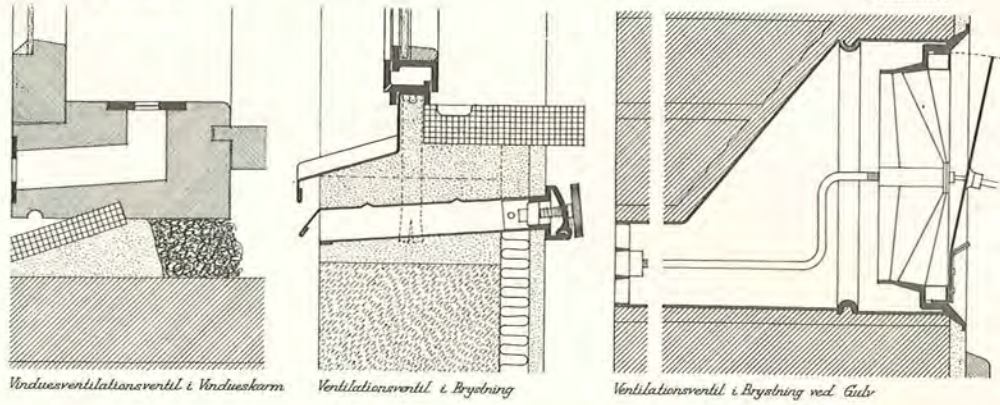

Vinduesventilationsventil i Vindueskarm

Ventilationsventil i Brygning

Ventilationsventil i Brygning ved Gieb

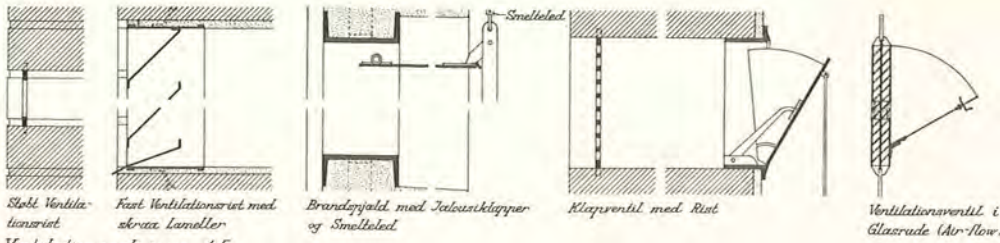

Fast Ventilationsventil med skræb Lameller  
Ventilationsaabninger 1:5

Brandgjæld med Jalsuskjæpper og Smelteled

Klapventil med Rist

Ventilationsventil i Glasrade (Air-Flow)

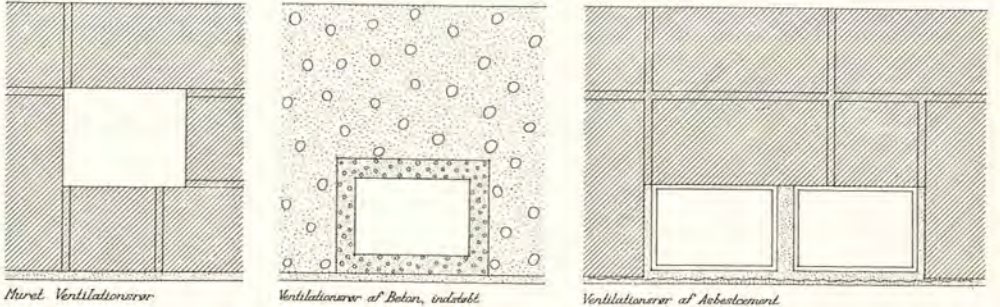

Muret Ventilationsrør  
Ventilationsrør 1:10

Ventilationsrør af Beton, indstøbt

Ventilationsrør af Asbestcement

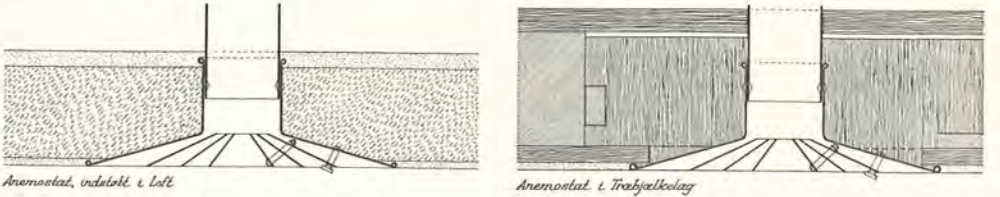

Anemostat, indstøbt i Loft  
Indblæsningsventiler 1:10

Anemostat i Træbjælkelag

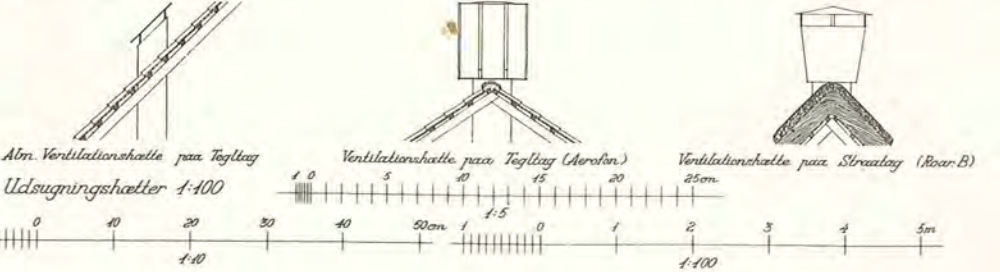

Åbn Ventilationschætte paa Taglag  
Udsugningschætter 1:100

Ventilationschætte paa Taglag (A-rof) 1:5

Ventilationschætte paa Skråtag (Roar-B) 25cm

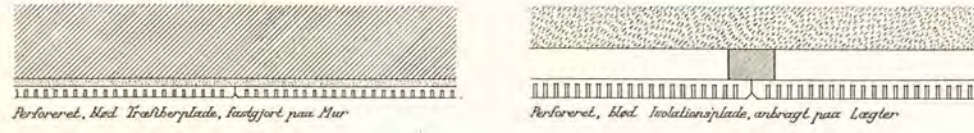

Perforeret, Med Træbordplade, fastgjort paa Mur

Perforeret, Med Isolationsplade, anbragt paa Lægter

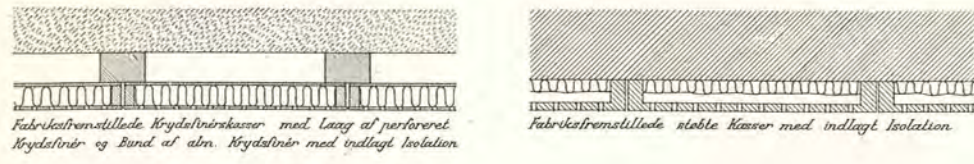

Fabrikatfremstillede Krydsfiner eller Asbestcement, spædt paa Lægter og fastgjort til Væg eller Loft. Isolationsmatte, fastgjort med Lister

Fabrikatfremstillede støbe Kæmper med indlagt Isolation

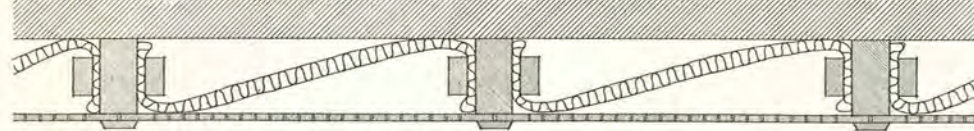

Perforeret Krydsfiner eller Asbestcement, spædt paa Lægter og fastgjort til Væg eller Loft. Isolationsmatte, fastgjort med Lister

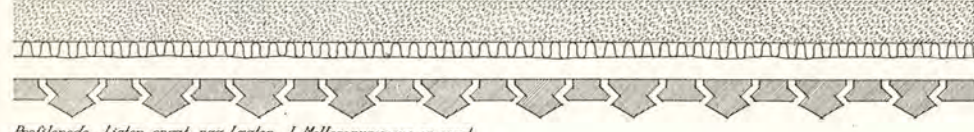

Profilerede Lister, spædt paa Lægter. I Mellemrummene er spædt Isolationsmateriale

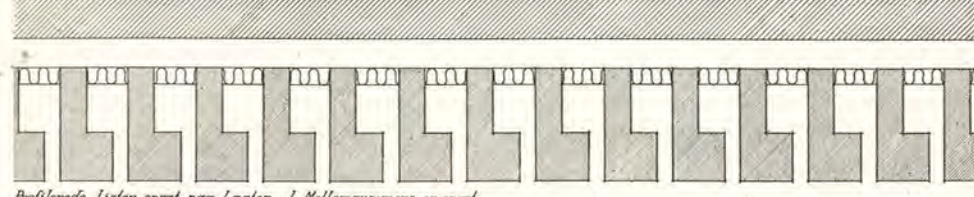

Profilerede Lister, spædt paa Lægter. I Mellemrummene er spædt Isolationsmateriale

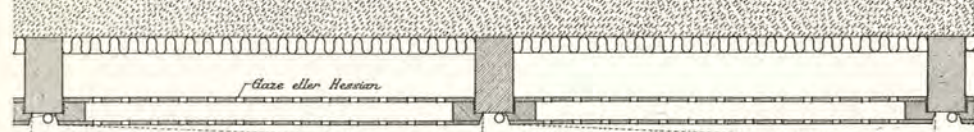

Panel med keramiske, perforerede Klæpper. I Mellemrummene er spædt Isolationsmateriale

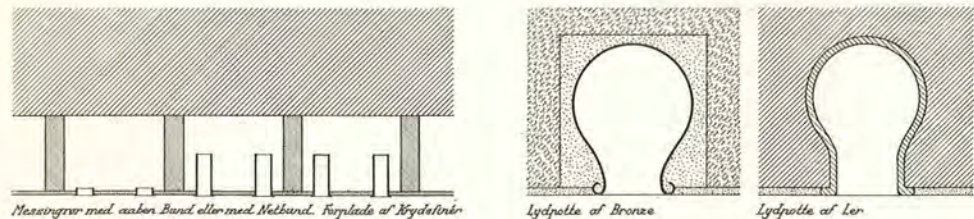

Messinggitter med asbest Bund eller med Mellembund. Forplade af Krydsfiner

Lydpatte af Bronze

Lydpatte af Ler

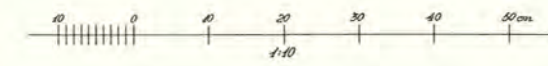

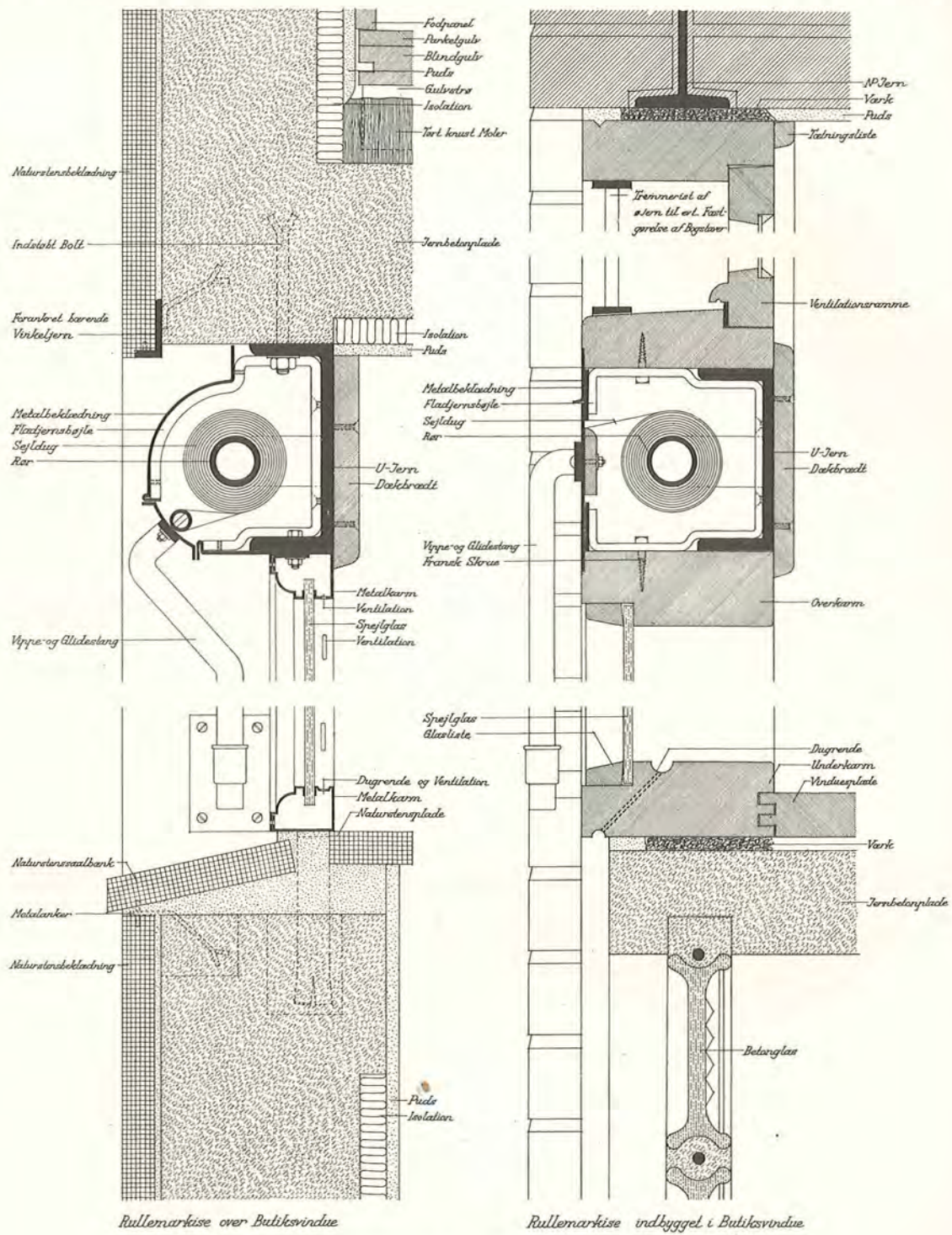

Rullemarkise over Butikovindue

Rullemarkise indbygget i Butikovindue

